FLAHERTY LIBRARY
T 16939

# Cric

1962

SACRED HEART HIGH SCHOOL
KINGSTON, MASS.

# The Corric

presented by

The Graduating Class

of

Sacred Heart High School

Kingston, Massachusetts

1962

# CORRIC STAFF

EDITOR - Mary Mullen

ASSISTANT EDITORS - Louis Ragonetti, Maureen Hanley

LITERARY EDITOR - Joseph Moore

ART EDITOR - Cathy Boyle

BUSINESS MANAGERS - David Traverso, Harry Shea, Joseph Casey

PHOTOGRAPHY - David Tarantino, Bill Hedge, James Cunningham

LAYOUT - Gatia Payntar, Carole Goodes, Pauline Adams

# CONTENTS

ADMINISTRATION

CLASSES

ORGANIZATIONS

ACTIVITIES

FABIAN BACHRACH

HIS EMINENCE

RICHARD CARDINAL CUSHING

ARCHBISHOP OF BOSTON

# Administration

O LAMP OF LEARNING . . .

Enshrouded in thy darkened shallows

Sprints the unquenched flame

Which now breathes forth to mankind

Men in fumes of fame and gusts of godliness . . .

The cryptic flame which pipes

The patient perfume and laborious exhaust

In a noble blend.

Sister M. Irenaea

## SISTER IRENAEA

Already when Sacred Heart was but a dream, Sister Irenaea began her dedicated service in its erection, development, and progress. Sister's vision, sacrifice and love brought forth the beauty, design, and grace in our beloved school. Though frequently weighed down with budgeting and balancing, Sister is never too preoccupied for a pleasant hesitation to make each of us feel so much a part of our alma mater. Truly altruism is the keynote of her devotion. Sister Irenaea will be with us always in our grateful and loving memories of Sacred Heart.

## SISTER PAUL MARIE

Sister Paul Marie has served as our guiding beam across the sea of high school years. In tempest and tranquility she has kept us bouyant. As our principal, Sister's leadership has been an inspiration to each of us. As our instructor she has provoked the blossoming of many buds of academic awareness. Selflessness and devotion to the full development of American youth are Sister's hallmarks. We shall always endear Sister's memory because as our teacher she excels, as our principal she is superlative, and as our friend, unequalled.

Sister M. Noel

## SISTER NOEL

Sister Noel, in our estimation, is the busiest person on God's earth. Her position as senior home-room teacher is complemented by a host of other duties and a weighty schedule of studies. It was Sister who grounded us in the rudiments of English and gave us our boot training in vocabulary. We are always awed by organization and order which dominate her service. The endless hours Sister poured into this yearbook vividly acclaim her unrelenting sacrifice. Her warm smile and effervescent spirit will be sorely missed by each of us.

## SISTER IDA MARY

Sister Ida Mary is an authority on everything from Eienstein to ectoplasm. A storehouse of scientific sagacity, Sister has tugged us over the threshold into the deep hallways of learning. And despite her heavy schedule, she has never failed to pause when advice or assistance was sought. Sister's dedication to our welfare has been witnessed incessantly and we shall never be able to recompense her for all the good done in our behalf.

Sister Ida Mary

Sister M. Nivard

## SISTER NIVARD

Sister Nivard's dedication to that which elevates man serves as an inspiration to us all. Gifted in the engendering of beautiful music and art, Sister has munificently shared her talents with our class. Under Sister Nivard's capable direction and teaching, the band, the orchestra, and the well-known string group have frequently performed with distinction of which Sacred Heart is justly proud. Whether participating actively in or joining the audience of S.H.S. musical programs, each senior leaves his Alma Mater with a richer and fuller life.

Sister Bernard Mary

## SISTER BERNARD MARY

X + Y = patience in Sister Bernard Mary with inspiration as a coefficient. As head of the Math Department in Sacred Heart, Sister has opened to us the portals of the numerical labyrinth. In our junior year she tutored us in the position of upper classmen. Her diligence in the nurturing and promotion of Our Lady of Divine Providence Sodality will long be appreciated. Swift in stride and deep in devotion, Sister will be our friend forever.

## SISTER JOHNETTE

Sister Johnette will never be obscured in the hallowed memories of the Class of '62. Under Sister's direction new ideas and discussions emerged in the Social Studies Club to make us better citizens. Long, laborious hours in the library reflect her sheer devotion to Sacred Heart's students. Our appreciation for literature was nourished under Sister's patience and friendly persuasion. The lofty ideals for which Sister Johnette gave us the starting signal will remain with us through the years.

Sister M. Johnette

Sister M. Gertrude

## SISTER GERTRUDE

Quo vadis? If lost in the battles of the Trojan War, all pathways lead to Sister Gertrude. Every member of our class has at some time been the recipient of her kindly assistance and encouragement. Sister is as wealthy in knowledge as she is generous in its distribution. So much a part of Sacred Heart, Sister's memory will remain hallowed in our hearts.

SISTER HELEN JOSEPH

Sister Helen Joseph's strive for perfection dominates her altruism and serves as an encouragement to our short-comings. Typing and secretarial skills have been developed under Sister's keen and concerned eye throughout our high school years. Interest in our personality growth was always her major objective. The pinnacle of precision, Sister will be remembered with an apostrophe-back-space-period by the Class of '62.

SISTER MARY CECILE

From Pompey to conjugations Sister Mary Cecile has amiably introduced us to the realm of Latin. She bore our linguistic frustrations as nobly as our freshman frivolity. Always available when assistance was sought, Sister helped launch us in the newness of Sodality. Her untiring efforts have opened up many new avenues of learning which we treasure along with her memory.

SISTER ROSALIE

Sister Rosalie is a friend to every member of our class. An artist of song and patience, she has fostered the flowering of our vocal potential Also, Sister has rooted us in the rudiments of flowing French. The love and loyalty that she has given us will never be fully realized until eternity. With a song in our hearts we shall always remember Sister Rosalie.

MR. GIL O'NEILL

Mr. Gil O'Neill joined the faculty in September 1961, as a mathematics instructor and head of the athletic department. In both areas he has scored high in our estimation and his excellent work and adherence to principles serve as an inspiration to each of us. In addition to intensifying our physical fitness program, Mr. O'Neill has fostered the full development of the moral, intellectual, social, and spiritual character, befitting a graduate of Sacred Heart.

Right: Grade eight teachers, Sister Georgette and Sister Mary

Below: Grade seven teachers, Sister John Francis and Sister Martin

Below:
Sister Cora Mae, Grade six;
Sister Hilda Marie, Grade five

ight:
ister Leon
ister Danella

Left:
Sister Cosma
Sister Marilyn

# TO OUR PARENTS

As dark night steals upon my youth,
I turn back to the dawn;
And to the day that it gave breath,
Nearly gone.

As daybreak swathes the new-born hour,
My mother warmed her child;
And like a birdsong thrills the air,
My father smiled.

Like rain that softly nurtures earth,
They bathed me in that hour
With urge and love and laugh and tear,
A gentle shower.

And when the beating mid-day sun
Flung its scorch across the sky,
They hovered me in cool retreat
Where flickers shy.

Then when it began to sink,
They led me out with love whereon
When twilight spilled the dimming sky
They tarried on.

And now as awesome shadows fall
And gnawing night breaks through,
I plunge alone into the dark,
My path revealed by that one spark
Which trips through air from that one star
That they have hung in God's broad sky
Then stand afar.

Joseph Moore '62

Jarey Lee Adams

JAREY LEE ADAMS
Marshfield

Jarey Lee is personality personified. Order and responsibility are her distinguishing characteristics. Always on hand with assistance for school activities, her loyalty has been exemplified many times over. A diligent student, sports grasp her interests. She will be sorely missed by her instrumental compatriots in the school band and orchestra. The future spotlights on teaching after a promising college career.

ROBERT ALDEN BRIGHAM
Whitman

Bob has a spirit much needed in any group. His friendliness has won him lasting friends. Mild and reserved on the exterior, his warm sense of humor penetrates always the right spot at the right moment. His record of loyalty to his class and to his school is without blemish. He is marked already as a true alumnus who will always be ready to serve.

Robert Brigham

Pauline Adams

PAULINE MARY ADAMS
Harwich Port

Pauline is truly the spirited individual which her crimson locks and darting eyes suggest, finding their vertex in a smile. "Santa Claus", as she is often called, maintains the voracity, vim, and versatility necessary to all resident students. If she isn't talking. . . wonder why. Her unblemished record through high school won for Pauline a position on the Student Council in her senior year. Her classmates are assured that she will ford every stream until she finds her niche in the world made better because of "Paulines."

Catherine Boyle

CATHERINE CAROL BOYLE
Quincy

Cathy is characterized by a curly coiffure, academic excellence, and a pulse of individualism. Her contributions to Sacred Heart cannot be obscured. Art, singing, basketball, and horseback riding number among her diversified talents. Cathy will long be remembered for her artistic talent through the "Surf and Spray" copies among our souvenirs. She is determination personified and the argumentative stimulates this trait within her. With manifold capabilities and a vibrant personality we are confident that Cathy will continue to augment achievements scholastically, socially, and spiritually.

RONALD MANUEL CARREIRA
Bridgewater

Ronnie, who entered our class in his sophomore year, immediately inhaled the spirit which thrives in Sacred Heart. Momentous are his exhibited convictions in class debates. A true devotee to Italian spaghetti, he further exemplifies fervor in the Sodality. Our hopes for a fruitful harvest go with Ronnie as he enters Maryknoll.

Ronald Carreira

Sybil Bowes

SYBIL JANE BOWES
Osterville

Sybil is the sociable socialite of our class. With a taunting gleam in her blue eyes and toting an effervescent smile, she gives a lilt to every drudgery. The Sacred Heart spirit has a well-polished mirror in this bubbling font of frolic and fervor. Her incomprehensible velocity in speech is amended for by a keen sense of responsibility. Nursing is Sybil's goal and she is bound to attain it if only she bears in mind that hospitals are situated in a "Quiet Zone."

Caralee Cheney

CARALEE CHENEY
Marion

Caralee entered our class in her sophomore year. Her benign personality and superior scholastic rating soon proved compatible to the statutes of Sacred Heart. A pleasing smile and a reserved air encircle this beaming "red-head." Smart taste and select apparel have favored her with a "tres chic" appearance. A mariner at heart she spends her summers in the ruffled ocean air by Marion Harbor. Stalwartly, Caralee has never succumbed to the perplexities of the pecuniary and has served as senior year treasurer in a truly executive fashion. College is her imminent challenge.

JOSEPH JAMES CASEY
Middleboro

Joe is distinguished by a semi-circular trademark, his smile. He is an eager advocate of the culinary arts and of hockey. The perplexities of diplomacy which confront the harassed world have often been doctored by Joe in social studies classes throughout his high school career. Apathy dares not thrust its malignancy on this Democrat. His pastime is matriculating his hallowed vehicle through highways and byways, and his hobby is the study of said parasite. All felicitations to our "Don Kent" of the radio-active future.

Joseph Casey

Jan Carpenter

JAN CARPENTER
Osterville

Jan is the quiet "philosopher" and tranquil intell[illegible]ual of the class. A quick wit and [illegible]ments envelop her placid personage. [illegible]s in all of her studies, most notably [illegible] mathematics. Basketball, swimming, and horseback riding contribute to her healthy composure. To Osterville's oyster of pearl we wish a pleasant, profitable college career.

Maybeth Connor

MARY ELIZABETH CONNOR
Cohasset

Maybeth is unassuming and sparing of words. She possesses agility in art, amiably portrayed in her stack of posters and diverse works rendered throughout high school. Devotion to the elevated ideals of Sacred Heart has the awakening of her profound comprehension of human nature. Maybeth's sympathetic and altruistic manner is an adamant foundation for the life's work of teaching she aspires to embrace.

JAMES PATRICK CUNNINGHAM
Bridgewater

Jim, the bubbling culmination of all that is spirited in American youth, entered our class in his junior year. His amiable personality harmonized spontaneously with the zest and zeal of Sacred Heart. Never timid to voice a sentiment or bellow a compliment, Jim has benevolently contributed to his school scholastically and otherwise. The establishment of the Ways and Means Committee owes itself to his unceasing efforts. We are confident that his lofty ideals shall materialize in college and shall overshadow him through his entire life.

SANDRA ANNE CALLIS
Scituate

Sandy, often referred to as Dee, is as capable as she is cordial. Her cryptic talent is stepping in holes and her pastime is pasting in the family album. School spirit and devotion to right illuminate her character. Friends will never be sparse where Sandy is involved. Her aspiration to become a private secretary will add sparkle to the business world.

Betsy Cody

ELIZABETH JOSEPHINE CODY
Scituate

Betsy is no stranger to Sacred Heart. Vim and vitality identify her as a spirited member of the class. A robust heart and willing hands complement her pithy personality. A gleaming black Corvair is her most cherished possession and driving is her prominent activity. And although she swims like a porpoise, she hates to wet her hair. Betsy will thrive on spirit as she begins her college career in the fall.

DEBORAH ANNE COGGHILL
North Scituate

Debbie is our Swedish wonder. Laughing, loquacious, and rarely lugubrious, she lends a splash of vitality to our class. No stranger to mischief or Bermuda, she excels in socializing. Her bizarre accomplishment of driving in an open convertible through Hyannis in pounding rain will always remain moist in our memories. A diligent student and member of the National Honor Society, Debbie's chief goals are her academic pursuits. The campus of Trinity will be graciously enriched by Debbie's presence next fall.

Deborah Cogghill

Barbara Connolly

BARBARA ELLEN CONNOLLY
Hyannis Port

Barbara came to us in her senior year. Her dry wit and pleasing personality spontaneously won her the hearts of her new classmates. For the first semester she could be seen "hobbling" down our hallowed halls. A staunch Cape Codder, Barbara maintains that confounded Yankee determination. Her good nature and sparkling brown eyes have carved a notch in her alma mater as she moves on to college life.

Jo-Anne Ferreira

JO-ANNE FERREIRA
Kingston

Jo-Anne is usually seen in a fleeting whir; "bustle" is her middle name. She has rendered herself adept in journalism through her untiring labors on the "Surf and Spray" And while she maintains her exceptional scholastic capacity, Jo-Anne still retains a bubbling reservoir of fervor for all school activities. Surely her admirable accomplishments will not remain obscured in the archives of her alma mater, but shall continue to merit for her throughout college as well as her career life.

MARY ELIZABETH FOSTER
Roslindale

Mary is Sacred Heart's personality-plus girl--small in stature, big at heart. Experienced by all her classmates is her genuine friendship. A long-time resident, she has always rendered herself a credit to her alma mater. Squinting, sparkling eyes is her identification card. Wherever laughter floats, Mary is not far away. Her leadership in the "Big Sister Club" and the "Resident Board" is a distinct contribution. Sacred Heart's special blessings accompany Mary in all her future plans.

Mary Foster

Susanne Dutson

SUZANNE ELIZABETH DUTSON
Pembroke

Sue is our demure, bubbling blonde. Laughter predominates her poised personality. Dry wit and capricious comments render her a social asset in the class. Sue is a truly "good friend." Her thoughtfulness and spirit of service will serve her well as she enters nursing school in the fall.

Jacqueline Franks

JACQUELINE LOCKE FRANKS
Cohasset

Jackie is the mild-mannered member of our class. A blithe spirit and tantamount temperament are her prime assets. She excels in skiing. Sincere in her studies, her warm friendship is cherished by intimates. Butterscotch sundaes and animated discussions on national problems are two of her favorite relaxations. Jackie's college plans are geared to the teaching profession.

PAUL JOHN GOVONI
Plymouth

Paul has been a vibrant and indispensable component of the class of '62 since kindergarten days. An undeniable spirit of cooperation complimented by a geyser of enthusiasm cause him to excel in accumulating friends. His gregarious assets have proven most valuable in his role in student government. His prominent musical attributes embrace both the vocal and instrumental. Participation has keynoted his life at Sacred Heart, as it will during all his college days.

Paul Govoni

Lee Frazier

LEE ANNE FRAZIER
Wellfleet

Lee came to Sacred Heart in her junior year. The piano and clarinet boast of her talents. A typical fresh-air Cape Codder, she also skims the surf on skiis. Her presence at social and school functions particularly the holiday dances and candlelight suppers graced each occasion. We are confident she will achieve her goal to circumvent the equator in foreign government service.

Carole Goodes

CAROLE ANNE GOODES
Yarmouth Port

Goodzy is the soft-spoken girl with a twinkle in her eye. A confirmed Cape Codder, she putts around the precious peninsula in her garish Hillman. Her unassuming, unobtrusive character has procured for her a host of friends. Cooperation has been the theme of Carole's life at Sacred Heart and certainly it shall warrant the materialization of her lofty ideals as she enters college life.

RONALD KEITH HAY
Pembroke

Ronnie is ultra-popular with each member of his class. His meek, felicitous manner, burnished with unique humor and wit renders him a friend indeed to all. The famed "Hay-Ride," Ronnie's plush-panel truck, has won him acclaim on every trail north of the Swanee. A true Sodalist, his spirit of dedication to right is frequently in evidence. Maintaining his lofty principles and affable nature, he will reach success with agility.

Ronald Hay

Maureen Hanley

MAUREEN KATHERINE HANLEY
Manomet

Mo is distinguished by her pleasant smile and obliging personality. Her candid manner is mimicked by punctuality and practicality. No task small or great will corner her. Laughter, spirit, and kettle drums are second nature to this fashionable young lady. Her future plans encompass medicine and cognizant of her determination, we know that Mo shall achieve her towering goals.

William Hedge

LOTHROP WILLIAM HEDGE
Plymouth

"Bill," is the colloquial reference applied to the venerable nomenclature of Lothrop William Hedge. Bill is a persistent and responsible worker. His presence at Sacred Heart has never failed to render a pleasant and cooperative atmosphere--perhaps someday it will extend into the stratosphere. Avid in the intricacies of science, Bill carries over his earnestness into innumerable school and social functions. Among his awards is a citation merited for saving the life of a drowning boy. He has served faithfully in student government and is verily an exemplar of its principles. As a chemistry major, Bill plans to serve his fellowmen through science.

Janet Luce

JANET MARIE LUCE
Buzzards Bay

Janet joined us when we were sophomores. A retiring nature enveils the school spirit which pulsates within her. Studious, industrious, and cooperative, she will always be a boast of Sacred Heart. Outdoor life is her folly, provoked by enjoyable biology classes. Her talents with animals range from hunting pheasants to bathing big dogs. Peeved by motorists who travel a snail's pace, we feel sure that Janet will whiz her way to success in the teaching career she plans.

John Higgins

JOHN EDWARD HIGGINS
Plymouth

Jack possesses the manifold attributes which characterize the ideal student in abundance. He has repeatedly shown zeal in the classroom, on the gym floor, and in extra-curricular activites. Faithfully he assumes his responsibility each noontime through the high school corridor, a staunch example of integrity and honor. Sacred Heart Schools have been his choice from kindergarten to graduation. The college of his choice will find in John more than just another freshman for his cooperative spirit is bound to permeate any student body.

Paul Kelleher

PAUL RAMSEY KELLEHER
Pembroke

Paul is the navigator of latitudes of laughter. If not blushing he can be seen whizzing around in his miniature "Met." A true Harmoneer, Paul is the prime promulgator of goodwill in the senior class. He is apt in skiing the foam and is rarely known to spill over. His loyalty to Sacred Heart is witnessed time after time. "Like they say in the West," Paul is bound to find companionship as he ventures into college life for his smile could thaw the most frigid of hearts.

KATHLEEN DORIS MACFARLANE
Ocean Bluff

Kay is the cheery girl with the red hair and laughing blue eyes--a true child of God's own country. . . Ireland. She nobly assumes the unnoticed, camouflaged, menial tasks in the classroom with a spirit of joy, exalted not by the clarion trumpet blast, but by an air of meekness and surrender. A sedulous student, she finds her forte in poetry, witnessed frequently in the Surf and Spray. With her congenial character and devotion to goodness, Kay will not stumble on the humble path to perfection.

Kathleen Macfarlane

Francis Lyons

FRANCIS XAVIER LYONS
Hanson

Fran's exemplary qualities are incalculable. Devotion to Sacred Heart and to the purpose of its existence has merited for him the presidency of the class of '62 and of the Student Council. A genuine character garnished this bulwark of spirit and industry. The flame of his friendship has been kindled in every member of his class. His momentous contributions of heart and spirit to his alma mater serve as rich inspiration to all underclassmen. His future plans include a career in engineering.

Anne Mills

ANNE DEVLIN MILLS
Carver

Anne came to S. H. H. S. in her sophomore year. She quickly won a place in the circle of friends in her class. Sewing is her hobby, and she could keep anyone in stitches. The election campaign in our junior year gave this enthusiast a jolt of patriotism. Noted for her unique coiffeurs, inquiring nature, and jovial personality, she has never failed to enliven a class and shall continue to spread vitality wheresoever she treads.

DANIEL McMAHON
Kingston

Danny is the lanquid, retiring member of our class. An easy-going manner enhances his friendly personality. Uniquely talented in this, his quick wit never fails to produce a clever and spontaneous response. He is usually quiet regarding future plans but Danny is bound to meet success.

Daniel McMahon

Karen McLaughlin

KAREN FOX McLAUGHLIN
Marshfield

Karen will be remembered for her loquacious nature and musical attributes. Her noble clarinet has lent beauty and rhythm to fine orchestration in Sacred Heart. She prefers group discussions to routine mathematical experiences. Karen aspires to the rewarding field of psychology. With her robust determination we are assured that she will attain any goal for which she soars.

Mary Mullen

MARY M. MULLEN
Hanson

Mary is Irish in temperament, talent, and tonsure; a smile further denotes her noble blood. Her interests stream into diverse channels. At home she excels in 4H activities and plays the piano. In school she was chosen prefect of the Sodality and the editor of the 1962 Corric. Her popularity and lucid qualities of leadership and service are further exemplified in the numerous class offices she held through high school. Mary plans an immediate future of pre-law studies and we are confident that wherever she ventures she will radiate the spirit of Sacred Heart.

JOSEPH WILLIAM MOORE
Wareham

Joe is poet laureate of the class of '62. As literary editor of the "Corric" and "Surf and Spray" and as an officer in student government, Joe possesses the qualities of an admired leader--industry, cooperation, willingness to help and to accept help. As a student, Joe burns the philosopher's candle; as a citizen, he brightens the gleam of our democratic beacon; as a friend, he deepens the glow of loyalty; as an alumnus, we know he will pass on the torch of school spirit; and as a future teacher he will light new horizons.

Joseph Moore

Kathleen O'Leary

KATHLEEN HELEN O'LEARY
Medford

Kathy is our songstress. Her musical talents have many times sounded through corridors of Sacred Heart. Adept at the piano, the violin, and in art, she is a devotee to that which elevates man. Kathy as an individualist can enjoy many hours alone with music, but she is always ready to answer a call of service. Her plans include a major in music at Boston University.

Gatia Payntar

GATIA E. PAYNTAR
Scituate

Gatia is academically prominent and socially superlative. A breath of sophistication and poise compliments her becoming mannerisms. Scholastic pursuits have blossomed for Gatia extolled through continual membership in the "90" Honor Club and the National Honor Society. Cheerleading at SHS had a special zest with Gatia as captain of the team. With her vivacious versatility and mental acuteness she shall attain success in the field of teaching.

STEPHEN JOSEPH O'NEIL
Kingston

Steve is a bulwark of the honor system at Sacred Heart. True to the ideals of the Student Council, he has in earnest served his Alma Mater. He is a versatile connoisseur of "coops", and has bandaged many an ailing auto. The school parking lot will become a dismal tar abyss with the absence of Steve's ostentatious Merc'. A uniform may soon find itself enveloping a loyal son of Sacred Heart.

Stephen O'Neil

Linda Petit

LINDA LOUISE E. PETIT
New Bedford

Linda is Sacred Heart's answer to Martha Raye, Lucille Ball, and Clarabell, wrapped up in one. Overflowing enthusiasm mirrors her school spirit. She has been engrossed in the "luxuries" of residential living since she entered Sacred Heart in her sophomore year. A staunch daughter of New Bedford, Linda can be seen scooting around that reverenced vicinity in her spacious Renault. No red lights will hold her back on the highway to success.

Robin Quinn

ROBIN JEANNE-ANNE QUINN
Fairfield, Conn.

Robin is blithe, benign, and delightfully Irish. We missed her during our junior year and are pleased to have her back again with us. Robin's visits to "Red Acres" were always perfect week-ends. Cleaning sheep and manipulating tractors enthralled her. Her interest and participation in the school band along with her social charm and grace are contributions to Sacred Heart which will long be remembered. Future plans encompass college and then teaching on the elementary level.

FRANCIS BERNARD PEASE
Plymouth

Franny is popular with every member of his class. A broad smile, a swift stride, and a sweeping wave of hair characterize this congenial personage. His Chevy "sport coup" has wound its way up familiar Route 80 time and time again. An embedded devotion has been witnessed in Franny repeatedly throughout high school, and with a tinge of self-remorse, Sacred Heart graduates a vital spark of spirit and cooperation.

Francis Pease

Virginia Protulis

VIRGINIA IRENE PROTULIS
Cohasset

Ginny is sweet, shy, and sincere. Neatness and compliance have adorned her character throughout her years at Sacred Heart. A client of Chinese foods, her chief recreation is conversing on Alexander Graham Bell's gift to teenagers. Surely she will achieve her desire to appear to be more mature but will always maintain her youthful vigor. Ginny's future focuses on the secretarial field.

Deborah Pynn

DEBORAH DIANE PYNN
Hanson

Debbie is our dedicated Republican. Political perplexities and peals of laughter are her distinguishing marks. On week ends she and her friendly Falcon would be seen frequently in and about "historic Whitman." An inquisitive intellect and argumentative nature embellish her jocose personage. Diverse talents blended with a magnanimous heart will always win her friends.

LOUIS WILLIAM RAGONETTI
Plymouth

Louie has long been a familiar figure to Sacred Heart. His affable manner is subdued and unperturbed, but beneath this tranquil exterior sprints the spark of individuality which makes him a notable contributor to his class scholastically, athletically and in spirit. He has served as a class officer and on the Student Council. Responsibility and enthusiasm rank highly among his traits. One can envision the future of our country confidently with young men such as Louie assuming the challenges of tomorrow.

Louis Ragonetti

Kathleen Roach

KATHLEEN MARY ROACH
Braintree

Kathy can be taciturn and turbulent at the same instance. Her mellow equanimity enshrouds the vibrant individuality which distinguishes her as a student of determination and opinion. Renowned for her candor particularly in her social studies classes, she never hesitates to enliven a discussion. Kathy is a melodious member of the Ensemble and an exuberant cheerleader, but drama is her forte. Her friendship will be cherished always.

Margaret Schilling

MARGARET EILEEN SCHILLING
Kingston

Margaret is a plugging pioneer of Sacred Heart. She is popular as a pianist and just as acclaimed on the soft-ball field. In every project, social or academic, one can count on full response from Margaret. French is her forte but she has no mercy on physics. Margaret's friendly, cooperative, and sincere character will go far in creating the ideal teacher which she hopes someday to be.

HENRY A. SHEA
Duxbury

Harry is our studious intellectual. Intrigued by the challenge of Latin, he has nobly advanced from Caesar in Gaul to Virgil in the Home Economics room (emergency classroom). His activities circumvent a wide sphere from basketball to Harmoneers. Willing hands and an academic interest extol his blithe, genuine personality. We aver that he shall achieve success in college as he prepares for his work in the field of engineering.

Harry Shea

Frankie Serpico

FRANKIE ROBERTA SERPICO
West Yarmouth

Frankie is our blithe individualist. She is inquisitive and an inveterate articulater. School and class spirit has been magnified many times through her loyalty to Sacred Heart. Her esoteric talent is playing the piano. A resident throughout high school, long will her name re-echo through the long corridors. We wish her happiness in her chosen profession. . . nursing.

Susan Sherman

SUSAN JEAN SHERMAN
Pembroke

Sue is a true daughter of Sacred Heart. Active in the Sodality, her scholastic pursuits have also flowered. A restrained, determined nature is her prime asset and sewing is her forte. "Tsk, really!" Perplexed by the labyrinth of city subways, rural life has a fan in Sue. May her aspiration to teach young children someday reveal itself an actuality.

SANDRA LEE SIKORSKY
Pembroke

Sandy is the perk, pretty, good-natured member of our class. She is a true sports fan; her hobby is writing letters. Still in bewilderment of the value of a math course, she nevertheless manages the unruly "x" and faces bravely all unknowns. With her sincerity and congenial manner she is certain to be happy and successful in a teaching career.

Sandra Sikorsky

David Tarantino

DAVID FRANCIS TARANTINO
Plymouth

Tino, the casual satirist of the senior class, is noted for his mellow witticisms. His ultimate peeve is that burdensome chore of getting up in the morning, due to insomnia spurred by Boris Karloff's "Thriller" and Edgar Allen Poe's bedtime stories. A keen interest in the sciences has matured in Dave, winning him recognition at Sacred Heart. Our sincerest wishes to an exemplar of school spirit for a successful future in and following college life.

Carol Thompson

CAROL ANN THOMPSON
Dorchester

Carol's placid personage is dominated by a flicker of friendliness and cheer. A faithful member of the Resident Ensemble, her contributions to musical functions in Sacred Heart have not drifted by unnoticed. Tomato juice mellowed with a heaping dose of pepper ranks among the elite on her menu. Carol has been a boarder since the fifth grade, but her heart belongs to Beantown. And although she cannot knit, she is an avid knitter. Future plans focus on Sargent's College at B. U. where she will undertake studies in physical therapy.

DAVID TRAVERSO
Plymouth

David, a long-standing member of the Harmoneers, is talented both vocally and instrumentally. His musical abilities blend congruently with his cheerful, unobtrusive personality. He is an eager and conscientious student and a selfless donor of time and energies to school activities. David's aspirations focus on the teaching profession and we are confident that if he pursues them, in giving he shall reap.

David Traverso

Margaret Wills

MARGARET ANN WILLS
Middleboro

Margaret, notoriously known as Willy, is a true patriot of her endeared Middleboro. Her congenial and generous personality distinguish her as a member of the class of '62. She moves quietly but effectively in doing good wherever she is. She enjoys outdoor activity and water skiing always gives her a splash. Margaret plans a career as a medical secretary.

Dolores Thomas

DOLORES JEAN THOMAS
Otis AFB

Dolores is our walking travel agency. Familiar with the scopes of our own country, she is also no stranger to Japan. Loyalty to her school is irrefutable, as is her keen sense of responsibility. Her covert hobby is authoring poetry; the United States Air Force is her family. Future plans include college, then teaching.

TERRY MICHAEL WEAVER
Otis AFB

Terry is our A-1 athlete. Apt in all phases of that which promulgates abounding good health, he is famous for the vehement velocity of his legs. He is an air force and Indiana fan from way back. The perkness of some teasing girls in school is his prime peeve--the embryo of an inveterate bachelor. With the spunk and spirit this boy possesses, we swing our hopes along with the U.S.A. in future Olympic meets.

Terence Weaver

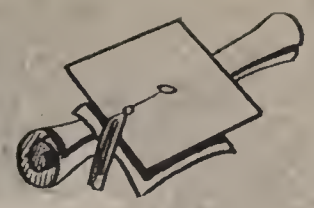

# DIRECTORY OF SENIOR ACTIVITIES

ADAMS, JAREY LEE...President 2...Band 2, 3, 4...Orchestra 1, 2, 3, 4...Basketball 4... Dance Band 2, 3, 4...Drama Club 4...Art 1, 2...Surf & Spray 3, 4...Sodality 3, 4... 80 Honor Club 1, 2, 3, 4...Treasurer 1, 3...Glee 1, 2, 3, 4...Student Council 2... 90 Honor Club 4...Yearbook 4...National Honor 3, 4.

ADAMS, PAULINE...Student Council 3, 4...Current Events Club 3...80 Honor Club 1, 2, 3...Sodality 2, 3, 4...Orchestra 1, 2, 3...Treasurer 2...Glee 1, 2, 3, 4... Basketball 4...Art 1, 2...Yearbook 4...Surf & Spray 4...Student Council 3, 4... 90 Honor Club 4...National Honor 4.

BOWES, SYBIL...Historian 3...80 Honor Club 2, 3, 4...Student Council 3, 4...Glee 2, 3, 4...Basketball 2...Cheerleading 3, 4...Art 4...Dramatics 2, 3...Yearbook 4... Surf & Spray 3...Current Events Club 3...National Honor 4...President of Resident Council 4.

BOYLE, CATHY...90 Honor Club 2, 3, 4...80 Honor Club 1...Student Council 4...Vice President 1...Ensemble 2, 3, 4...Glee 1, 2, 3, 4...Basketball 1, 2, 3, 4... Dramatics 1, 2, 3, 4...National Honor 3, 4...Surf & Spray 3, 4...Historian 2... Art 1, 2, 3, 4...Yearbook 4.

BRIGHAM, ROBERT...Sodality 3, 4...Dramatics 4...Glee 1, 2, 3, 4...Yearbook 4... 80 Honor Club 4.

CALLIS, SANDRA...Surf & Spray 4...Business Club 4...Glee 1, 2, 3, 4...Art 1... Sodality 2, 3, 4.

CARPENTER, JAN...Yearbook 4...Surf & Spray 4...Math League 4...80 Honor Club 2... Glee 1, 2, 3...Basketball 4...Art 4...Dramatics 4...National Honor 3, 4...Current Events Club 3...90 Honor Club 3, 4.

CASEY, JOSEPH...Yearbook 4...Glee 1, 2, 3...Art 1...Sodality 2...Social Studies Club 4...80 Honor Club 1, 2, 4...First Prize Science Fair.

CHENEY, CARALEE...Treasurer 4...Current Events Club 3...80 Honor Club 2... 90 Honor Club 3, 4...Glee 2, 3, 4...Art 4...Basketball 3, 4...Dramatics 4... National Honor 3, 4...Yearbook 4...Surf & Spray 3, 4.

CODY, BETSY...Yearbook 4...Surf & Spray 3, 4...Sodality 2...Art 1...Dramatics 4... Glee 1, 2, 3...Basketball 1...Forensic Club 4...80 Honor Club 1, 3, 4.

COGGHILL, DEBBY...90 Honor Club 3, 4...80 Honor Club 1, 2...National Honor 3, 4... Press Club 2...Dramatics 4...Forensic Club 4...Glee 1, 2, 3, 4...Yearbook 4... Surf & Spray 3, 4...Vice President 1...Student Council 1.

CONNOLLY, BARBARA...Yearbook 4...Sodality 4...Glee 4...Forensic Club 4... 80 Honor Club 4...Barbara came to Sacred Heart in her senior year.

CONNOR, MAYBETH...Surf & Spray 3, 4...Sodality 2, 3, 4...Social Studies Club 4... Band 1, 2, 3, 4...Glee 1, 2, 3, 4...Art 1...80 Honor Club 3, 4...Yearbook 4... Librarian 3, 4.

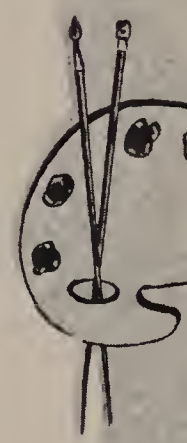

CARREIRA, RONALD...Sodality 2, 3, 4...Surf & Spray 4...Glee 2, 3, 4...Dramatics 4...
80 Honor Club 4...Yearbook 4.

CUNNINGHAM, JAMES...Surf & Spray 4...Sodality 4...80 Honor Club 4...Dramatics 4...
Glee 3, 4...Yearbook 4...Student Council 4...Ways & Means, Chairmanship 4.
We welcomed James in our school in his junior year.

DUTSON, SUZANNE...Yearbook 4...Math Club 4...Glee 1, 2...Art 1, 2...80 Honor Club
1, 2, 4.

FERREIRA, JO-ANNE...Student Council 3, 4...Sodality 2, 3, 4...80 Honor Club 1, 2...
Glee 1, 2, 3, 4...Dramatics 4...Press Club 2...Yearbook 4...Surf & Spray 3, 4...
National Honor 3, 4...90 Honor Club 3, 4...Editor, Surf & Spray 4.

FOSTER, MARY...Secretary 2...Historian 3...Social Studies 4...Current Events Club 3...
80 Honor Club 3...Sodality 2, 3, 4...Surf & Spray 3, 4...Art 1...Basketball 2, 3, 4...
Glee 1, 2, 3, 4...Yearbook 4...Student Council 2, 3, 4.

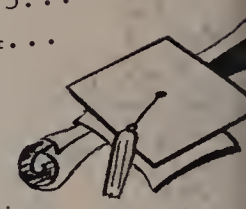

FRANKS, JACKIE...Sodality 3, 4...Surf & Spray 4...Glee 3, 4...Basketball 3, 4...
Dramatics 4...Forensic Club 4...Yearbook 4.

FRAZIER, LEE...Surf & Spray 4...Yearbook 4...Band 3, 4...Glee 3, 4...Basketball 3, 4...
80 Honor Club 4. Lee came to us in her junior year.

GOODES, CAROLE...Resident Board 4...80 Honor Club 4...Business Club 4...
Glee 2, 3, 4...Yearbook 4...Surf & Spray 4.

GOVONI, PAUL...President 1...Vice President 2, 3...Band 1, 2, 3, 4...Harmoneers 2, 3, 4...
Glee 1, 2, 3, 4...Basketball 1, 2, 3, 4...Press Club 2...Surf & Spray 1, 2, 4...
Sodality 4...Science Club 4...Student Council 1, 2, 3, 4.

HANLEY, MAUREEN...Historian 2...Band 4...Orchestra 4...Glee 1, 2, 3, 4...Art 1, 2...
Basketball 4...Press Club 1, 2, 3, 4...Yearbook 4...Student Council 4...National
Honor 4...Surf & Spray 2, 3, 4...Sodality 2, 3, 4...Social Studies Club 4...
80 Honor Club 1, 2, 3, 4.

HAY, RONALD...Secretary, Sodality 3...80 Honor Club 4...Math Club 4...Yearbook 4...
Sodality 2, 3, 4...Glee 1, 2, 3, 4...Prefect, Sodality 4.

HEDGE, WILLIAM...80 Honor Club 1...Harmoneers 2, 3, 4...Glee 1, 2, 3, 4...Yearbook 4...
Science Club 4...Student Council 1, 3, 4.

HIGGINS, JOHN...Student Council 3, 4...Press Club 1...Sodality 2, 3, 4...Science Club 4...
80 Honor Club 1, 2, 3, 4...Treasurer 2...Harmoneers 2, 3, 4...Art 1...
Basketball 1, 2...Glee 1, 2, 3, 4...Yearbook 4...Surf & Spray 4...Student Council 3, 4...
National Honor 4...President 3.

KELLEHER, PAUL...Vice Prefect, Sodality 3...Secretary, Sodality 4...Forensic Club 4...
Sodality 2, 3, 4...Yearbook 4...Dramatics 4...Basketball 3...Glee 2, 3, 4...
Harmoneers 2, 3, 4...Surf & Spray 3, 4.

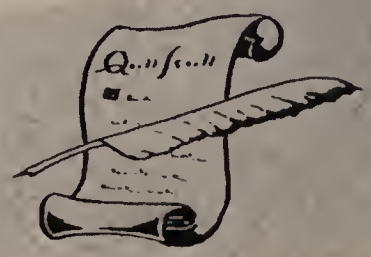

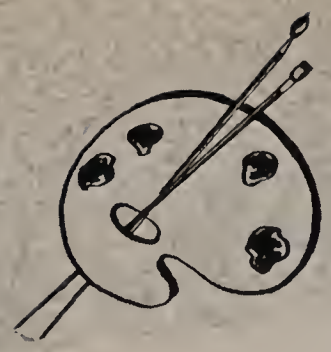

LUCE, JANET...80 Honor Club 2, 3, 4...Glee 3, 4...Social Studies Club 4...Yearbook 4... Surf & Spray 4.

LYONS, FRANCIS...Student Council 1, 2, 3, 4...Treasurer, Sodality 3, 4...Harmoneers 2, 3, 4...Glee 1, 2, 3, 4...Manager, Basketball 4...Yearbook 4...Surf & Spray 3, 4... Sodality 2, 3, 4...80 Honor Club 4...Science Club 4...President, Student Council 4... President 3, 4.

MACFARLANE, KAY...Yearbook 4...Surf & Spray 4...Business Club 4...Dance Band 2, 3, 4...Art 1...Glee 1, 2, 3, 4...Band 1, 2, 3, 4...80 Honor Club 3, 4.

McLAUGHLIN, KAREN...Sodality 2, 3, 4...80 Honor Club 2, 3...Latin Club 4...Dance Band 2, 3, 4...Band 2, 3, 4...Glee 1, 2, 3, 4...Art 1...Surf & Spray 4...Yearbook 4.

MILLS, ANNE...Yearbook 4...Sodality 2...Business Club 4...Surf & Spray 3... 80 Honor Club 3, 4.

MOORE, JOSEPH...Student Council 4...Sodality 2, 3, 4....Yearbook 4...Harmoneers 3, 4... Glee 2, 3, 4...80 Honor Club 2, 3, 4...90 Honor Club 4...Forensic Club 4... National Honor 3, 4.

MULLEN, MARY...Vice President 2...Secretary 1, 3, 4...Glee 1, 2, 3, 4...Art 1... Secretary, Sodality 3...80 Honor Club 1, 2, 3...Yearbook 4...Surf & Spray 3, 4... Student Council 2...National Honor 3, 4...Sodality 2, 3, 4...90 Honor Club 4... Social Studies Club 4...Prefect, Sodality 4.

O'LEARY, KATHLEEN...80 Honor Club 1, 4...Yearbook 4...Art 1, 2, 3, 4...Glee 1, 2, 3, 4... Ensemble 2, 3, 4...Dramatics 4...Surf & Spray 3, 4.

O'NEIL, STEPHEN...Student Council 3, 4...Sodality 2...Art 1...Glee 1, 2, 3, 4... Yearbook 4.

PAYNTAR, GATIA...Secretary 1...Press Club 3, 4...Surf & Spray 3, 4...Art 1, 2, 3... Glee 1, 2, 3, 4...Basketball 1, 2...Cheerleading 3, 4...Dramatics 1, 2, 3, 4... Yearbook 4...Sodality 1, 2...Forensic Club 4...80 Honor Club 1, 2...90 Honor Club 3, 4...National Honor 3, 4.

PEASE, FRANCIS...Yearbook 4...Sodality 2, 3, 4...Science Club 4...Glee 1, 2, 3, 4... Art 1...Surf & Spray 4.

PETIT, LINDA...Librarian 4...Sodality 2, 3, 4...Glee 2, 3, 4...Cheerleading 2, 3, 4... Art 2, 4...Yearbook 4...Surf & Spray 3, 4...Student Council 2, 3...National Honor 4...80 Honor Club 4...Current Events Club 3, 4...Secretary 2...Treasurer 3.

PROTULIS, VIRGINIA...Sodality 2, 3, 4...Yearbook 4...Glee 1, 2, 3...Art 1... Dramatics 4...Surf & Spray 4.

PYNN, DEBORAH...Surf & Spray 3, 4...Social Studies Club 4...Sodality 2, 3, 4...Glee 1, 2, 3...Yearbook 4.

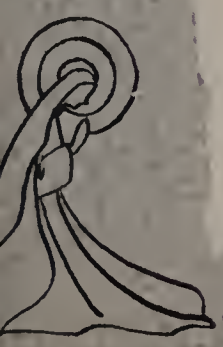

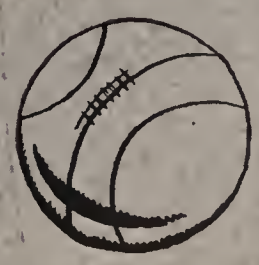

QUINN, ROBIN...Treasurer 1...Historian 4...Band 1, 2, 4...Glee 1, 2, 4...Surf & Spray 4... Glee 1, 2, 4...Art 1...Press Club 2...Yearbook 4...Sodality 4...Debate Club 4... 80 Honor Club 1, 2, 4.

RAGONETTI, LOUIS...Student Council 1, 2, 3, 4...80 Honor Club 1, 2, 3...Yearbook 4... Math Club 4...Sodality 2, 3, 4...Harmoneers 2, 3, 4...Glee 1, 2, 3, 4...Art 1... Basketball 2, 3, 4...Surf & Spray 3, 4...National Honor 3, 4...90 Honor Club 4... President 2...Vice President 3, 4.

ROACH, KATHY...80 Honor Club 2, 3, 4...Current Events Club 3...Dramatics 4... Art 4...Cheerleading 3, 4...Glee 2, 3, 4...Ensemble 2, 3, 4...Yearbook 4... Surf & Spray 4.

SCHILLING, MARGARET...Surf & Spray 3, 4...Forensic Club 4...Glee 1, 2, 3, 4... Art 1...Press Club 1, 2...Yearbook 4...80 Honor Club 3.

SERPICO, FRANKIE...Yearbook 4...80 Honor Club 1, 2, 4...Glee 1, 2, 3...Art 1... Surf & Spray 4...Librarian 4.

SHEA, HARRY...Sodality 2, 3, 4...Science Club 4...Harmoneers 2, 3, 4...Glee 2, 3, 4... Basketball 2, 3, 4...Yearbook 4...Surf & Spray 3, 4...80 Honor Club 2, 3, 4... Student Council 4.

SHERMAN, SUSAN...80 Honor Club 1, 2, 3, 4...Glee 1, 2, 3, 4...Art 1...Social Science Club 4...Sodality 2, 3, 4...Surf & Spray 4...Yearbook 4...National Honor 4.

SIKORSKY, SANDRA...Surf & Spray 3, 4...Yearbook 4...Press Club 4...Art 1... Glee 1, 2...Basketball 2...Cheerleading 2...Business Club 4...80 Honor Club 1, 2, 3, 4.

TARANTINO, DAVID...Yearbook 4...Glee 1, 2, 3...Basketball 3, 4...Dramatics 4... Press Club 2...Sodality 2, 3...80 Honor Club 1, 2.

THOMAS, DOLORES...80 Honor Club 2, 3, 4...Surf & Spray 4...Math Club 4... Glee 1...Yearbook 4.

THOMPSON, CAROL...Surf & Spray 3, 4...Yearbook 4...Glee 1, 2, 3, 4...Basketball 1... Dramatics 3...Press Club 2...Current Events Club 3...80 Honor Club 4... Ensemble 2, 3, 4.

TRAVERSO, DAVID...National Honor 4...80 Honor Club 1, 3, 4...Sodality 2, 3, 4... Harmoneers 2, 3, 4...Glee 1, 2, 3, 4...Art 1...Dramatics 2...Yearbook 4... Surf & Spray 1, 3, 4...Forensic Club 4...Student Council 3, 4.

WEAVER, TERRY....Yearbook 4...Student Council 4...Band 1...Glee 1, 2, 3... Basketball 2, 3, 4...Art 1...Social Studies Club 4...80 Honor Club 1, 3, 4.

WILLS, MARGARET...80 Honor Club 4...Forensic Club 4...Sodality 2...Glee 1, 2, 3... Yearbook 4.

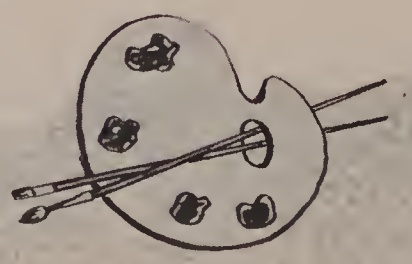

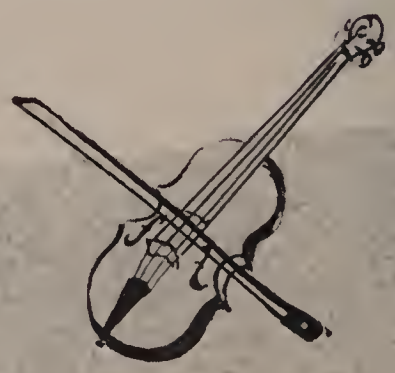

# Classes

O CANDLE . . .

As shadows dart and carpet earth

Thy flicker sings the kindle of companionship

Which warms our class;

When freshmen, you ignited

When sophomores, you excited

When juniors, you burst aflame,

And now alas you shoot untamed

The everlasting spark.

# Senior

President
Francis Lyons

Secretary
Mary Mullen

Vice-President
Louis Ragonetti

# Class Officers

Treasurer
Caralee Cheney

# SENIORS IN ACTION

Above: Classroom discussion is the co-efficient of earnest study.

Left: Seniors, Jackie Franks, Margaret Schilling, and Mary Foster, volunteer to make photo-copies for busy teachers.

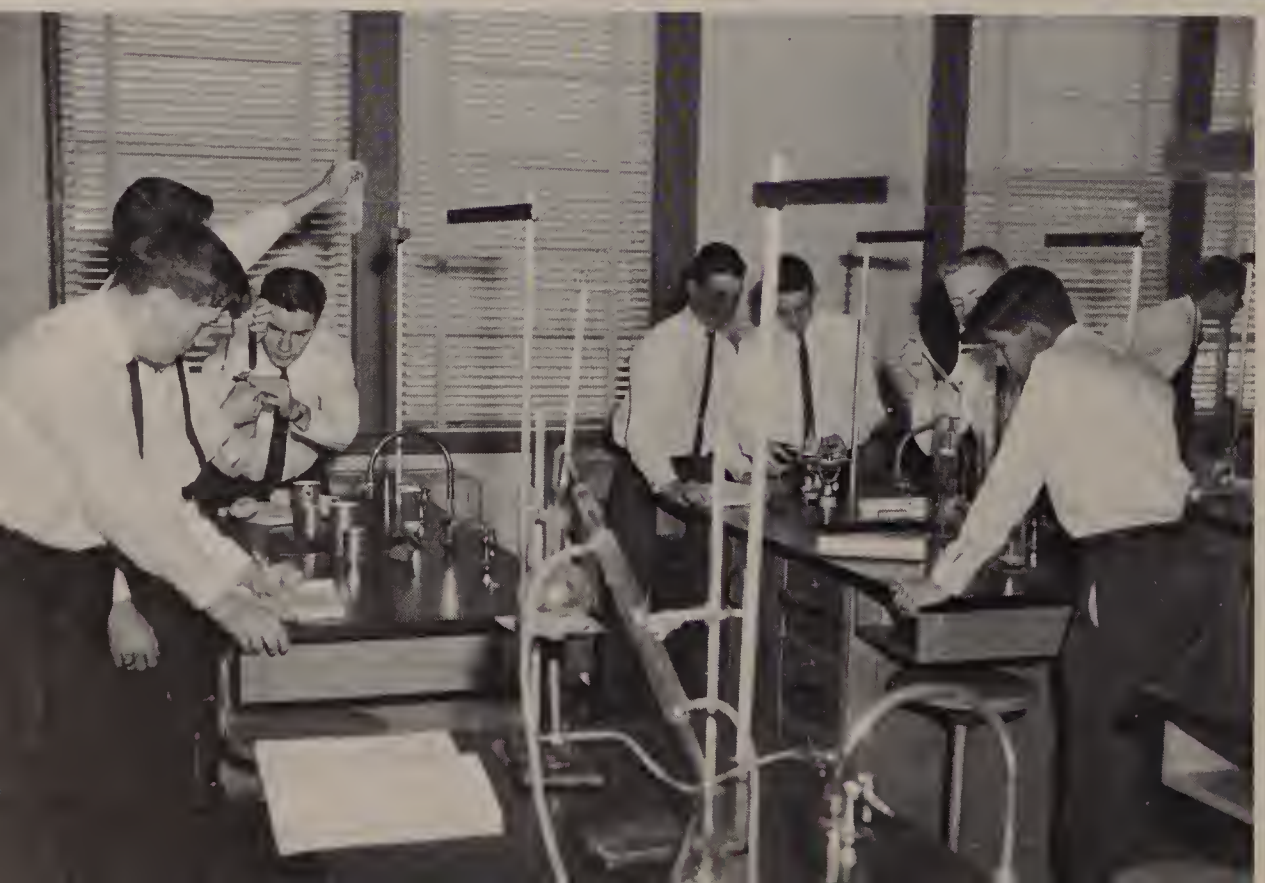

Left: Here discoveries are made and test tubes are broken. Who knows what future scientist may be among these seniors, Jim Cunningham, Harry Shea, Paul Govoni, Paul Kelleher, David Tarantino, Joe Casey, Louis Ragonetti, and Joe Moore.

Right: Puellae et pueri Latinum discunt.

Above: Bill Hedge, Jack Higgins, Francis Pease, Paul Govoni, and Francis Lyons agree that "Progress is our most important product."

Left: Linda Petit, Frankie Serpico, and Maybeth Connor are catalogued under service in the library.

Left: Ronald Hay strikes the tune for the seniors to join voices in the universal language of song.

Above: Senior students eagerly await lunch after a mentally tedious morning.

Right: Seniors enjoy the privilege of relaxing in the lounge.

Left: Virginia Protulis, Anne Mills, and Sue Sherman find the new phone booth convenient and exciting.

Below: Sue Dutson and Maureen Hanley arrange paper in the new multilith, while Sandy Sikorsky and Dolores Thomas examine the results.

Right: Seniors, Louis Ragonetti and Francis Lyons present the new stereo hi-fi to the junior representatives, Philip Boucher and John Boudreau.

Seniors catch a breath of relaxation.

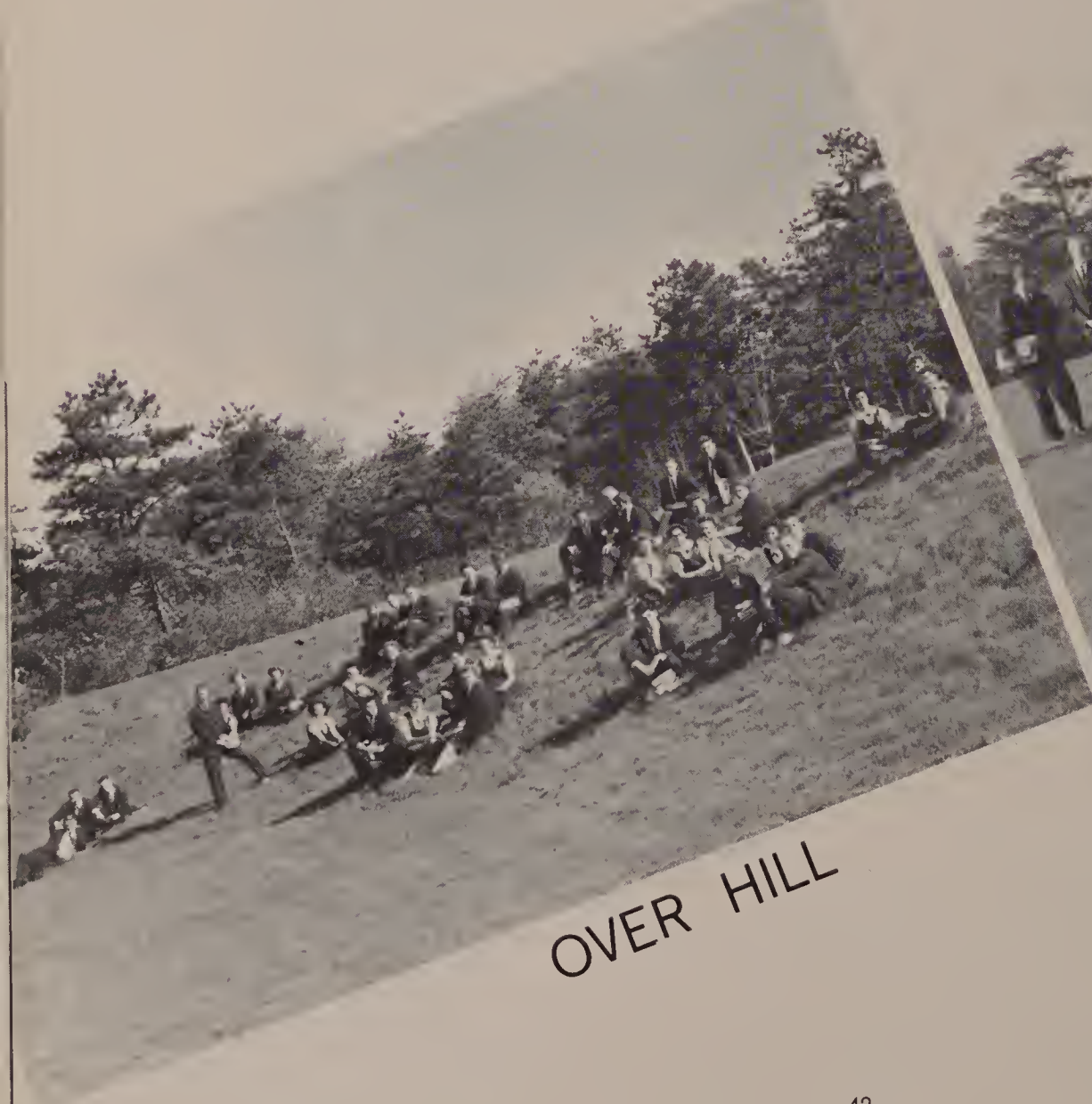

OVER HILL

OVER DALE

# AS WE HIT THE KNOWLEDGE TRAIL

Senior boys prepare to leave for a Celtics game in Boston.

Above: Senior boys cross hallowed Route 80.

Above: JoAnne Ferreira, Virginia Protulis, Sue Sherman, and Betsy Cody enjoy the noon breeze.

Left: Senior class officers, Mary Mullen, Caralee Cheney, Louis Ragonetti, and Francis Lyons, peer into the future.

Left: Margaret and Sandy pause for a moment of conversation with Our Lady.

Right: Paul and Francis reflect the patriotism embedded in Sacred Heart students.

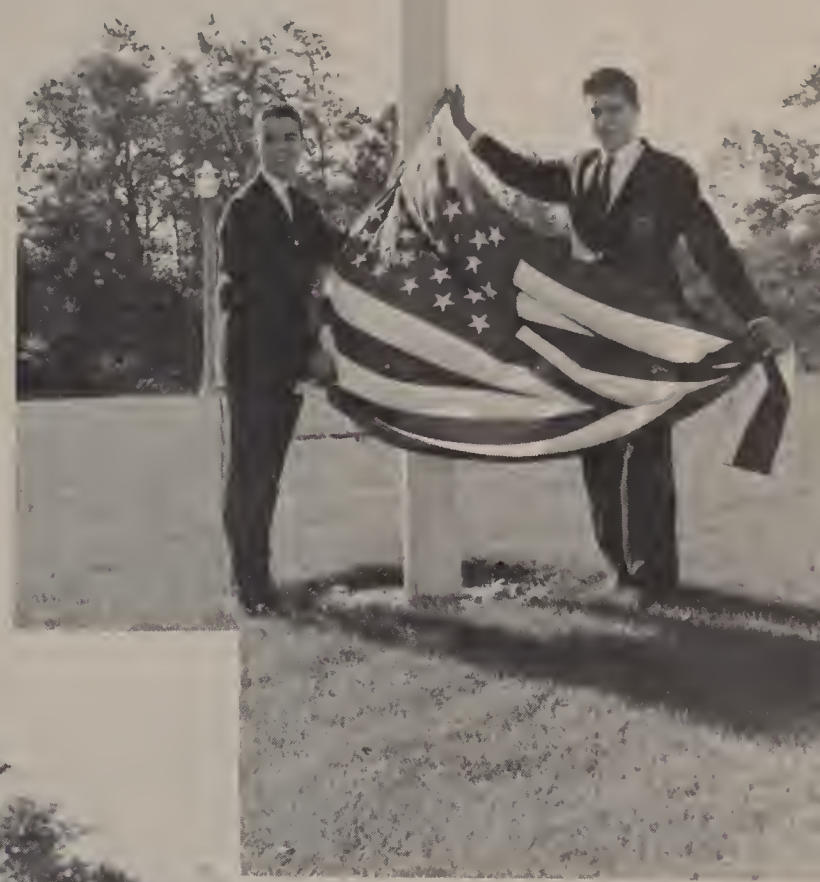

Above: Senior boys discuss such earth-shaking problems as senior pictures and P. O. D. book reports.

Right: Francis Lyons and Steve O'Neil are deep in discussion of plans for coming picnic.

# FROM KINDERGARTEN

Upper:
Louis and Linda Ragonetti wait to board the school bus back in kindergarten days.

Center:
A few years later they and their classmates are pictured at the new school, boarding the bus for home.

Bottom:
Some of the '62 graduates are pictured performing on the new stage at the new school back in their grade school days.

# TO COLLEGE

Upper:
Standing in front of the main building at Camp Mishannock where these seniors started kindergarten are: David Traverso, John Higgins, Louis Ragonetti, Karen McLaughlin, Bill Hedge, Margaret Schilling, Paul Govoni, JoAnne Ferreira, Harry Shea, and Francis Pease.

Center:
Dave Tarantino (left) and the same group listed above are pictured before one of the Plymouth schools where they continued their primary education.

Bottom:
Graduation, the culmination of all the preliminary training is but a stepping stone to higher education for Sacred Heart students. A crowded auditorium, a beautifully decorated stage and the presence of our Cardinal makes graduation day the goal of all students from kindergarten to college and a day to be remembered for life.

# JUNIORS

Right:
John Boudreau,
Vice President;
Philip Boucher,
President
Carolyn Latosek,
Secretary;
Walter Lang,
Treasurer

Above:
Junior members of
Student Council:
Standing left to right:
Walter Lang, John
Boudreau, John Trocchi,
and Philip Boucher
Seated left to right:
Sheila Norton, Loyola
McManus, Agnes Walsh,
Mary Harrington, and
Rita Moore

Left: Speed and accuracy
in typing are wonderful
assets when preparing
term papers. These
juniors are striving for
perfection.

Left:
Sister Johnette launches a new frontier for Judy Williamson, Sheila Hessman, Harold Lonergan, Thomas Tura, and their classmates.

Right: Smiles of approval are given Sheila Norton (kneeling) by her classmates Philip Boucher, Joan Doherty, Loyola McManus, Lynn Beaulieu, and Mary Harrington in Latin III.

Left: John Trocchi, Bill Alsheimer, Sister Bernard Mary and classmates wait for Walter Lang to solve the equation in Algebra II.

P. Boucher

M. Ward

M. Roy

A. M. Miller-Jones

M. Quinn

J. Hayes

L. Gilbert

C. Chase

M. L. Barrows

J. Trocchi

J. Nolan

R. Moore

D. Westcott

Barbara Coffey, Monique Roy, and Maureen Ward compare report cards at the end of the first term. Bob Rosemere and Jimmy Hayes check their latest figures.

Sister Bernard Mary and the religion class discuss Bob's theological deductions.

M. Harrington

M. Hussey

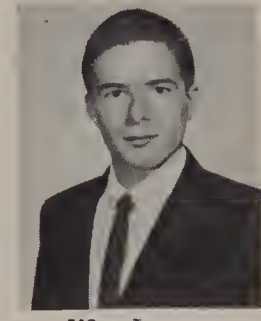

W. Lang

J. Keliher

B. Coffey

M. J. Terry

R. Rosemere

B. Scholes

V. Bruen

J. Towle

J. Koenigs

W. Alsheimer

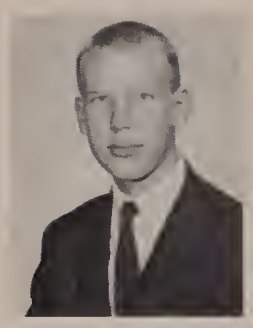
L. Beaulieu

J. Doherty

A. Shea

A. Walsh

L. McManus

H. Lonergan

S. Norton

D. Childs

J. Williamson

T. Dickson

P. Graglia

D. Schrettner

A. Rossetti

Michael Gray explains the distillation process to Harold Lonergan while John Boudreau, Lynn Beaulieu, and Thomas Dickson watch the distillation in process.

Juniors in room 110 listen attentively as Sister Johnette explains the situation in Cuba to the U. S. History class.

G. Murphy

B. Tupper

T. Tura

S. Sankus

M. Mitchell

M. Bartosiak

M. Gray

C. Latosek

D. Loberg

S. Hessman

B. Burr

J. Boudreau

Right:
Juniors, Philip Boucher, Sheila Norton, Mary Harrington, and Anne Rosetti, have their intellectual abilities stimulated by Cicero and Sister Mary Cecile.

Left: Typing is a serious business when timed by Sister Helen Joseph.

Right: Que pensez-vous du tourne-disque, ma soeur? Tres bon, n est-ce pas?
Left to right: Brenda Burr, Sister Rosalie, Barbara Scholes, and Brenda Tupper.

# SOPHOMORES

Right: Room 115
John Mitchell,
President
Jeff Luce,
Vice President;
Peggy Pease,
Secretary;
Daria Covell,
Treasurer

Above: Sophomore
Student Council members
Left to right:
John Stoma, Brian O'Donnell,
John Mitchell, Judy O'Grady,
Kathy Rafferty, Steve Hansen,
and Donna Carey

Left: Room 113
John Stoma,
President;
Frances Santacross,
Vice President;
Kathy Flanagan,
Secretary;
Kathy Rafferty,
Treasurer

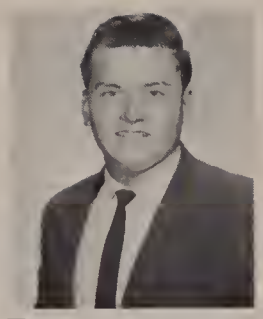
T. McDermott

D. Carey

T. Sienkiewicz

N. Shaw

D. Loring

R. Norcott

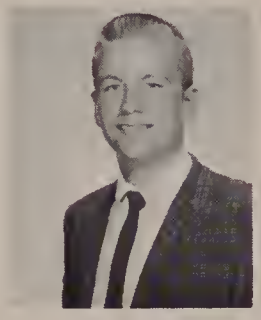
J. Mitchell

S. McCarthy

J. O'Grady

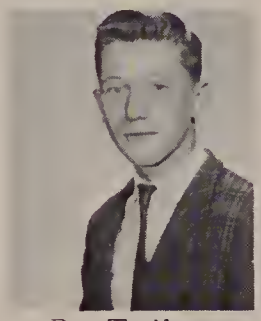
R. Tribou

J. Erickson

S. McNulty

R. Burns

S. Weaver

D. Cloutier

G. Baldasaro

Above: Audio methods enhance the study of French for Joyce Erickson, Donna Loring, Judy O'Grady, and Daria Covell.

K. Protulis

M. Pease

S. Hansen

J. Shuster

J. Leahy

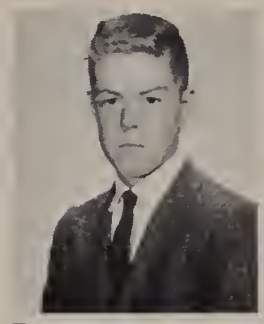
R. Williamson

K. Russell

D. Covell

J. Parks

Below: All eyes are focused on Sister Gertrude during the theological discussion in home room 115.

M. Myers

E. Roy

P. Collins

L. McMahon

K. Grady

A. Camirand

H. Huggins

V. Duperre

K. Rafferty

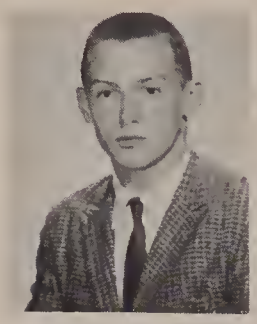
W. Casey

M. Adams

C. McAlinden

L. Shwom

P. Leary

K. Guertin

J. McLaughlin

M. O'Connor

M. Mondeau

D. McCarthy

D. Portais

F. Santacross

W. Coscarelli

S. Gordon

Above: Sophomore classmates listen while John Mahoney and John Gunn explain the geometric theorem of alternate interior angles cut by parallel lines.

Below: Sister Helen Joseph elicits a smile of approval on the latest assignment from students in room 113.

K. Mullen

E. Cobb

J. Mahoney

C. Corvini

J. McArdle

C. Boucher

J. Cannon

E. Benkoski

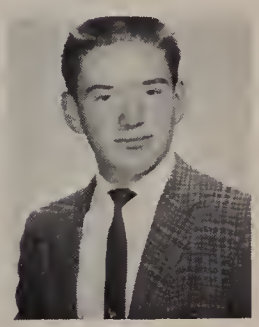
J. Stoma

S. McDonough

S. Connolly

B. O'Donnell

K. Flanagan

J. Gunn

M. McNulty

C. Ouimet

Left: Sophomores find the study of biology animated through illustrations and Sister Noel's explanations.

Above: Martha Adams, Chris Ouimet, Claire McAlinden, and Sheelagh Gordon prepare for seminar in religion in room 113.

Right: For many S. H. S. students biology becomes a consuming interest through Sister Ida Mary's thorough lab instructions.

# FRESHMEN

Right: Room 107
John Barrows,
President;
Linda Latosek,
Vice President;
Maureen Doherty,
Secretary;
Mary Walker,
Treasurer

Right: Room 105
Stanley Bartosiak,
President;
Michael Fortini,
Vice President;
Mary Elise Campbell,
Secretary;
Sheila Daly,
Treasurer

Below: Freshmen
Student Council
Stanley Bartosiak
Raymond Goonan
John Barrows
Thomas Grattan
Mary Elise Campbell
Pamela Maddalena
Barbara Quinn

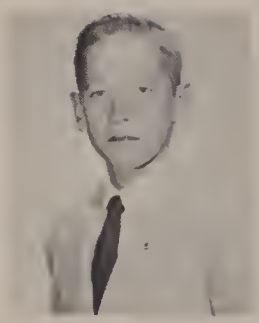
L. Rohrbough

S. Bartosiak

C. Stinnett

P. Iwaszko

B. Day

M. Fortini

J. Perry

J. Baldasaro

M. Bowes

A. Keough

J. Fraher

M. Fitzpatrick

M. Walsh

K. Sorenti

M. Dolan

D. Robertson

S. Daly

A. Besso

P. Resevic

T. Coffin

Right: Freshmen learn early that it pays to watch for bulletin board announcements posted by their home room teacher, Sister Rosalie.

E. Robichaud

B. Beaulieu

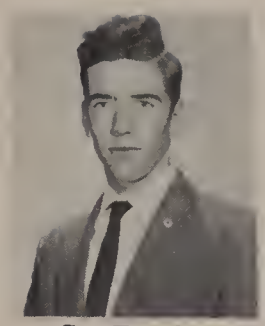
S. Parks

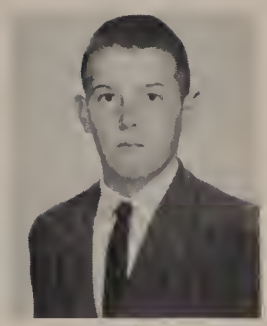
A. Stone

P. Rabs

J. White

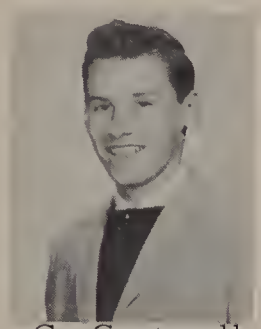
G. Cartmell

M. E. Campbell

J. Bissonnette

G. McHugh

B. Quinn

S. Sandifer

D. Guliano

M. Vetorino

K. Lonergan

J. Westcott

C. Santacross

M. McCarthy

M. Wilson

M. J. Chisholm

Left: Mary Elise Campbell anticipates the results of the boys' general science experiment in room 105.

J. Barrows

J. Walton

J. Murphy

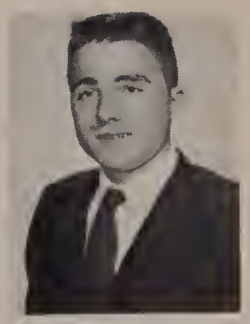
M. Manfredi

M. Galletti

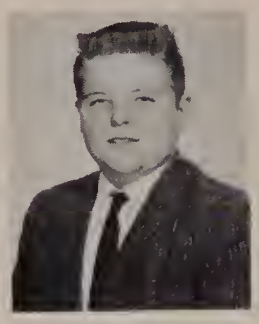
R. Goonan

M. Doherty

M. A. Luddy

M. Musante

P. Maddalena

M. Kelley

G. Angley

B. Chapin

M. Walker

S. Burroughs

L. Latosek

S. Cobb

C. St. Pierre

C. Barfoot

L. Holds

Sister Mary Cecile observes the favorable reaction of the class as she posts a change of schedule on the bulletin board.

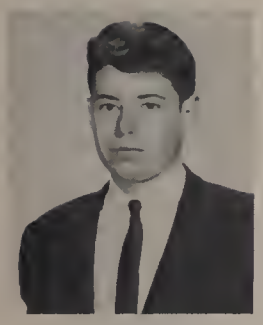
W. Petrell

J. McLaughlin

R. Clarke

A. Rafferty

R. Wilson

R. Martin

N. Marshal

M. Winter

J. Ford

D. Collins

S. Eacobacci

D. Waggett

E. Walters

L. Govoni

K. Schlecht

P. Speight

M. White

M. McGaughey

M. Donelan

N. Russell

Preparing to take their place in life the freshmen in room 107 begin with the study of world problems through maps and charts in their World History course.

Left:

Who will be the first to lead today's discussion in religion? Greg Cartmell, Mary Jane Chisholm, John Perry, Edward Robichaud, and Gail McHugh are trying to decide the issue.

Above:

In literature the freshmen study "Sire de Maltroit's Door." Could this be it?

Right:

Students in room 105 think Joe White and Paul Iwasko are making the x's more complicated by multiplying them.

# Organizations

O TORCH . . .

How ye burnest brightly

Within our hallowed corridors . . .

National Honor Society

Student Council

Our Lady's Sodality

Diverse Clubs;

Thy scorch by these intensified,

Thy flame in these hath bellowed,

And yet by Music mellowed

In comely conflagration.

Anne Ferreira

Induction Ceremony Procession

Caralee Cheney

Left: National Honor students
Seated:
JoAnne Ferreira
Jarey Lee Adams
Pauline Adams
Maureen Hanley
Suzanne Dutson
Caralee Cheney
Jan Carpenter
Standing:
John Higgins
Mary Mullen
Louis Ragonetti
Cathy Boyle
Gatia Payntar
Sybil Bowes
David Traverso
Barbara Connolly
Joe Moore

Right:
National Honor
Induction Ceremony

Mary Mullen

Harmoneer Members

JoAnne Ferreira

The various clubs at Sacred Heart provide through extra-curricula activity the opportunity to develop the individual's specialized talent. Likewise, they afford the all-important experiences of sharing new ideas, creating lasting friendships, and eliciting active friendship

# SHS CLUBS

Top left: Club members often volunteered services as ushers, receptionists, hosts and hostesses Jackie Franks and Anne Mills admit Maybeth Connor and Ronald Carreira to the fall dance.

Center: Brenda Tupper, Phyllis Graglia, and John Boudreau outline plans for skit to be presented by the French Club.

Left: James McLaughlin, Pat Collins, Brian O'Donnell, and John Stoma plan a strategic approach for the future of the Latin Club.

Left: With Joe Moore as its discussion leader, the Drama Club evaluates a quotation from Shakespeare.

Right: The Social Studies Club prepares an exchange letter on tape to be sent to students in foreign countries.

Left: Digits and decimals, tangents and trapezoids occupy the Math Club members, Mary Bartosiak, Dolores Thomas, Suzanne Dutson, Ronald Hay, and Louis Ragonetti.

Right: Art Club members, Cathy Boyle, Sybil Bowes, Jan Carpenter, Kathy O'Leary, Linda Petit, Kathy Roach, and Caralee Cheney, always and graciously answered the S. O. S. of classes who needed posters and bulletins.

Left: Carole Goodes, Sue Sherman, Kay Macfarlane, and Anne Mills, members of the Business Club, always find many ways to develop new ideas.

Right: Stimulating round-table discussions give a lilt to the Forensic Club.

Above: Sister Paul Marie officiates at the Student Council Induction Ceremony. New members pledge their loyalty to Sacred Heart and to the Honor Code.

Below: Francis Lyons, President of the Student Council, discusses current infractions with the Executive Board.

Right: The General Assembly convenes in the library to vote upon a new resolution ---though serious in purpose, humor has a classic place.

Left: Bill and Steve remind the students of Section 2, Article I of the Honor Code.

Right: Class officers and student council members hold an informal meeting to discuss steps towards progress in Sacred Heart's Honor System.

Left: The 'Ways and Means Committee' finds a way and means for everything!

Right: The Senior Student Council of Sacred Heart

# SURF AND SPRAY

Quill and Scroll

International Honorary Society for High School Journalists

Left: Surf and Spray Editor: JoAnne Ferreira

Below: Senior typists on Surf and Spray Staff

Below left: Assistant Editors, Jarey Lee Adams, Mary Mullen, and Gatia Payntar

Below right: Art Editor, Cathy Boyle

Cathy Boyle

# THE CORRIC

Right:
Corric Editor,
Mary Mullen

Below: Corric's Literary Staff, Betsy Cody, Barbara Connolly, Caralee Cheney, Jan Carpenter, Joe Moore, Jarey Lee Adams, Robin Quinn, Sue Sherman, and JoAnne Ferreira

Above:
Assistant
Editors:
Louis
Ragonetti,
Maureen
Hanley

Oval: Joe Moore,
Literary Editor

Right:
Layout Committee

# SODALITY

The Sodality of the Blessed Virgin Mary quickens the spiritual pulse at Sacred Heart. Its program of weekly meetings, charitable and missionary projects, annual retreat, and social activities adds a deeper and richer meaning to life.

Right:
Father O'Hara, spiritual director of our Sodality, addresses students and parents at the consecration ceremony.

Left:
Senior Girls' Sodality
Seated: Mary Mullen, Maureen Hanley, Linda Petit, JoAnne Ferreira, Pauline Adams, Mary Foster, Debby Pynn, and Sue Sherman
Kneeling: Virginia Protulis, Jarey Lee Adams, Jackie Franks, Karen McLaughlin, and Maybeth Connor

Above: Senior Boys' Sodality
Front row: David Tarantino, John Higgins, Louis Ragonetti, Ronald Hay, and David Traverso. Second Row: Paul Kelleher, Francis Pease, Francis Lyons, James Cunningham, Harry Shea, Paul Govoni, and Joe Moore.

Below: Induction Ceremony for Boys' Sodality in Sacred Heart Chapel

# SCIENCE FAIRS

Left: Judges and winning contestants at the Science Fair

Center: The boys' cloud chamber competes with the girls' electroplating apparatus for attention.

Bottom: Mary and Maureen show the way to keep healthy sheep; Chris presents the newest concept in the development of medicine.

49 PROJECT 50 PROJECT 51

PROJECT 44

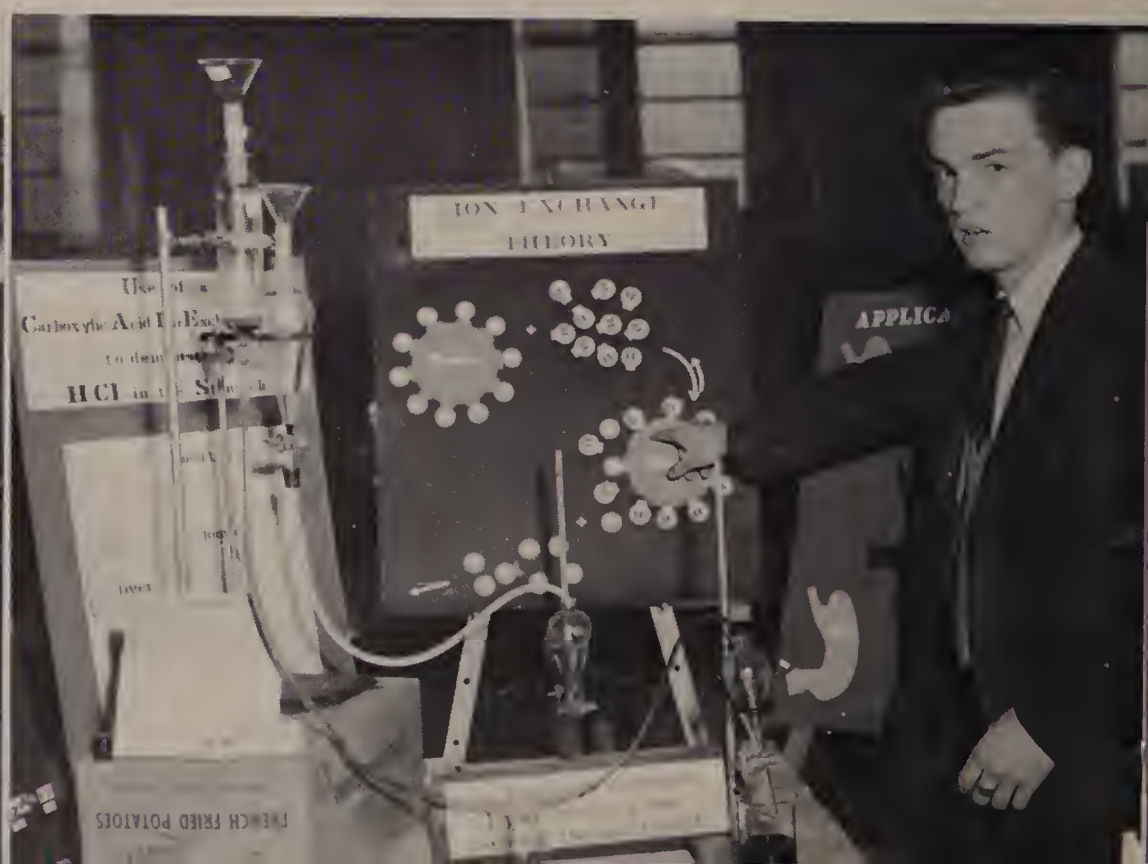

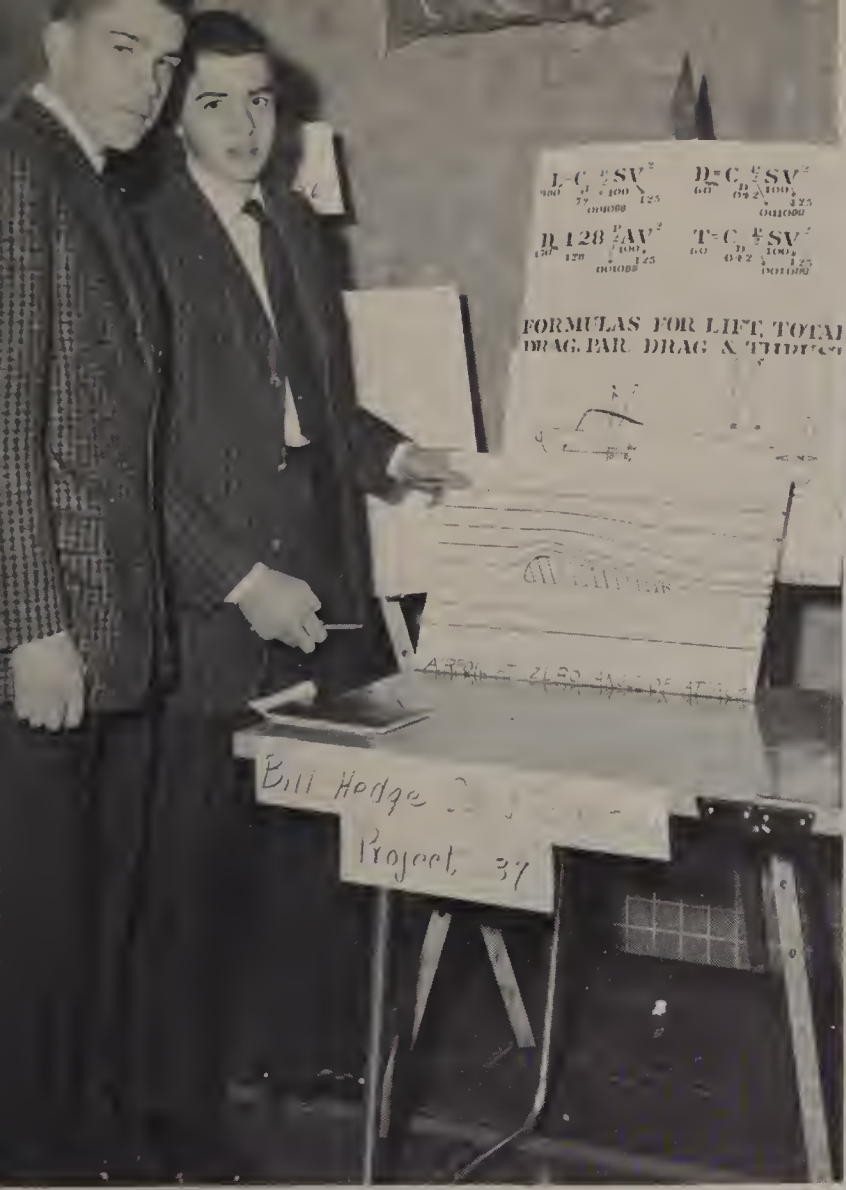


Above: Bill and David expound the forces involved in flying.

Left: Francis Lyons uses his Telsa Coil to light the way of future scientists.

Below: The Boston Science Museum had to search their files to satisfy Kay Macfarlane's quest for knowledge of sea shells.

Bottom right: Can anyone ever forget Pauline Adams' experiment with the effects of alcohol!

Bottom left:
Ronald Carreira tells a fish story.

# OUR MUSIC DEPARTMENT

S.H.S. Band Members: Kay Macfarlane, Robin Quinn, Lee Frazier, Karen McLaughlin, Paul Govoni, Maureen Hanley, Matthew Bartosiak, Jay Parsons, Robert Stiles, Richard Stiles, James Hayes, Philip Boucher, Mary Bartosiak, Jayna McLaughlin, Richard Cross, Richard Fazio, Paul Murphy, Jonathan McLaughlin, Donna Carey, James Parks, Tom McDermott, Alice Shea, Norman Shaw, Chris Ouimet, Steven Hansen, Linda Latosek, Maybeth Connor, Kathy Flanagan, Charles Boucher, John Stoma, Michael Fortini, Julie Sgarzi, Paul Kaiser, Michael Shea.

Above: Triumphantly Charles Boucher bears his tuba.

Right: Four accomplished pianists: Steven Hansen, Mary Harrington, Donna Loring, and Donna Carey

The Music Department, under the capable direction of Sister Nivard, is an integral part of Sacred Heart.

Orchestra members: Jarey Lee Adams, Mary Elise Campbell, Theresa Coffin, Bill Coscarelli, Christine Ragonetti, Ed Robichaud, Peggy Pease, Donna Carey, Linda Latosek, Jayna McLaughlin, Steven Hansen, Pat Collins, Martha Adams, Frances Santacross, Angelika Lamothe, Marc Valentine, Paul Coffin, Phyllis Childs. Mary Louise Portais, Terry Pease.

Some of the boys are preparing for their weekly rehearsals.

Right:
Proudly displaying their instruments, these happy members of the band are Standing: James Hayes, Maureen Hanley, Thomas McDermott, Norman Shaw, Steven Hansen, John Stoma, Seated: Michael Fortini, Charles Boucher, James Parks, Philip Boucher, Jonathan McLaughlin, and Chris Ouimet.

Left: Attention all clarinets!
Pictured left to right:
Kay Macfarlane, Alice Shea, Maybeth Connor, Kathy Flanagan, Robin Quinn, Lee Frazier, and Karen McLaughlin

Right: Sunshine and shadows often cross the path of the String Ensemble.
Members: Jarey Lee Adams, Edward Robichaud, Francis Santacross, Patricia Collins, Theresa Coffin, Peggy Pease, Steven Hansen, Martha Adams, Mary Elise Campbell, Linda L Latosek, Bill Coscarelli, Pam Speight, and Donna Carey

Left: The Resident Ensemble performed for many occasions. Pictured with Sister Rosalie are: Frances Santacross, Mary Lou Barrows, Cathy Boyle, Maryjane Terry, Carol Thompson, Loyola McManus, Chris Ouimet, Joan Doherty.

Right: Senior members of the choral group conducted by Sister Rosalie entertained various assemblies of students and adults.

Left: The "Harmoneers" are always in great demand for a school function or for a public entertainment.
Left to right:
Paul Govoni, Francis Lyons, Bill Hedge, Joe Moore, John Higgins, Louis Ragonetti, Harry Shea, Paul Kelleher, and David Traverso

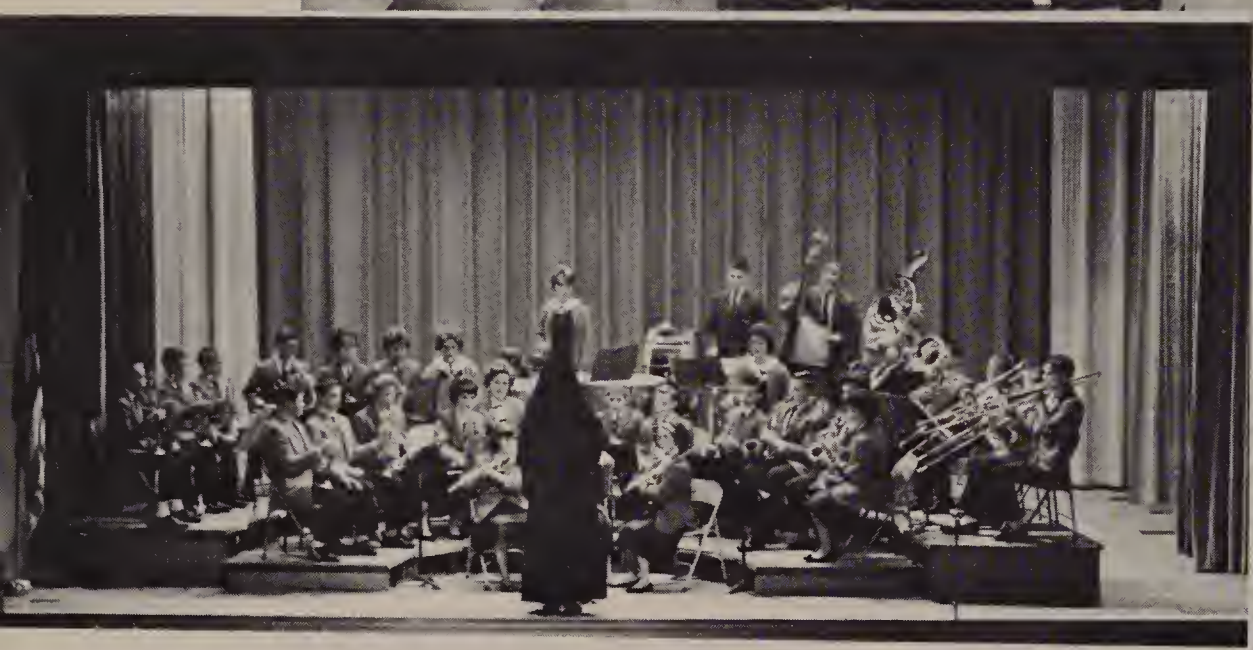

Sacred Heart students welcomed Very Reverend Mother Ansberta, Superior General of the Sisters of Divine Providence, with music and song on the occasion of her visit from Rome to the New England province. The president of the Student Council, Francis Lyons, and the president of the Resident Board, Sybil Bowes, presented Reverend Mother Ansberta with flowers and a gift.

# Activities

O LANTERN . . .

Thou it is who lights the dim dark path

Cutting through life's academic wooded lands

And with thy painted slides

Ye let the love-light through.

With red ye warmed,

With blue ye calmed,

With rose ye cheered and conquered fear,

And now with green we hope anew,

O lend thy goodly light!

# WE CROWN THEE

# WITH BLOSSOMS TODAY

Left:
May Queen, Mary Mullen, and her four high school attendants, Maybeth Connor, Sue Sherman, Janet Luce, and Mary Foster, standing in second row.
In the front row are four girls from grade school who assisted Mary by carrying the flowers, crown and train.

O
M
A
R
Y

QUEEN OF THE ANGELS,

QUEEN OF THE MAY

# RESIDENTS

Right: The Resident Board under Sybil Bowes' leadership talk over plans for the Candlelight Supper.

Below left: Kathy Roach's solo is complemented by Cathy Boyle's accompaniment on the guitar.

Below right: The joy of companionship is mirrored in the expressions of Gatia Payntar, Kathy Roach, and Cathy Boyle.

Right: Last-minute snacks were always a part of bedtime preparations. Senior residents, Linda Petit, Kathy O'Leary, and Mary Foster, add a 'Bit-O-Honey' to their lives.

# AFTER CLASSES

Right: Tchaikovsky is chosen #3 on the resident music scale.

Center: Dorm life spotlights an academic atmosphere.

Below left: Cathy Boyle and Mary Foster typify devotion to Our Lady at Sacred Heart.

Right: Suitcases are never too burdensome for Caralee Cheney, Carol Thompson, Pauline Adams, and Robin Quinn when weekends roll around.

Out on the lake front

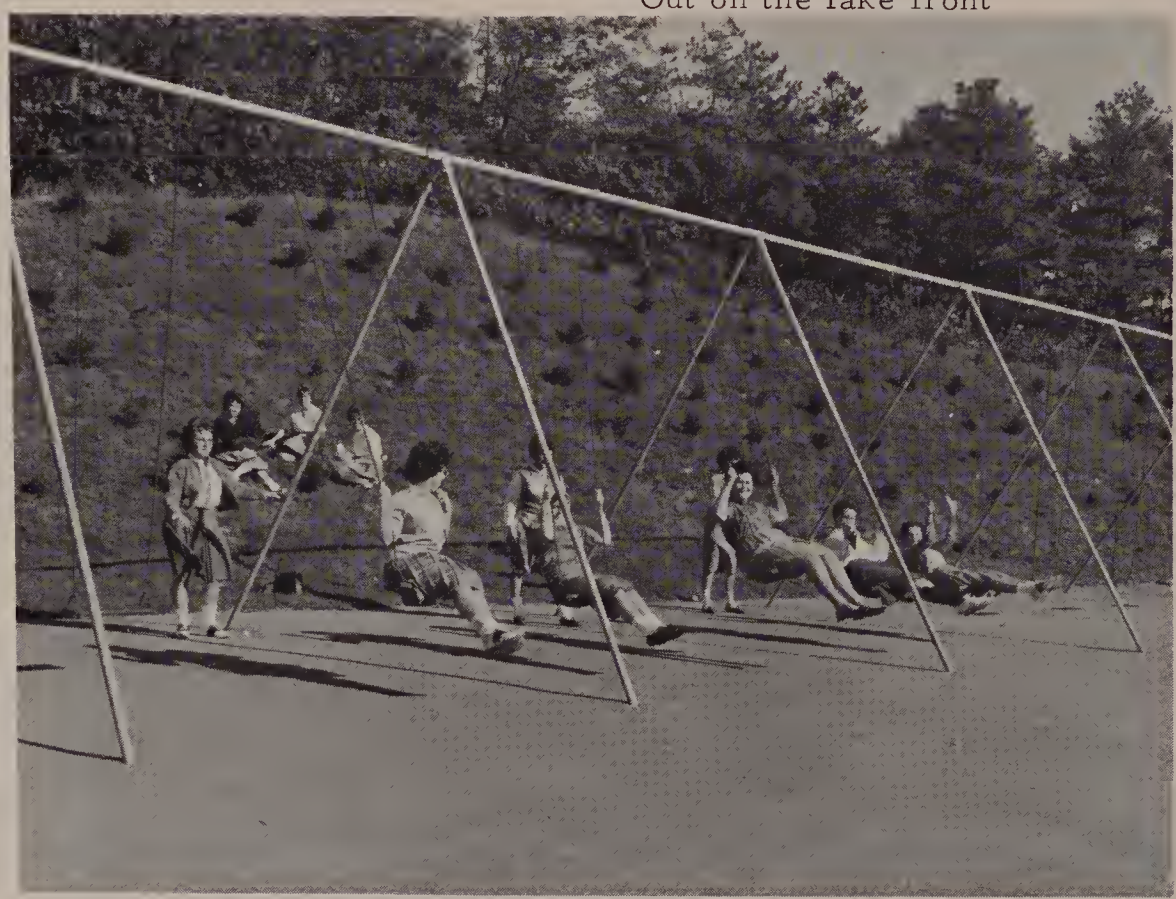

"Swing high, swing low."

Outdoor activity

The spark of life-long friendship is often enkindled during high school.

Residents scramble out of Linda's renegade Renault, notorious for two layers of passengers.

rounds out personalities.

Girls thrive in the vim and vigor of volleyball.

Residents buffeting high seas at Lake Providence

# DANCE

# COMMITTIES

Above: A colorful poster invites students to "Autumn Array." Robin Quinn, Jarey Lee Adams, Bob Brigham, Gatia Payntar, and Jack Higgins lend a hand or a hint.

Right: Cathy Boyle ponders the perplexities of decor as Mary Foster and Jan Carpenter paint and paint and paint.

Left: Caralee Cheney and Beth Burgard illumine the gym in true yuletide fashion.

Right: Maybeth Connor, Pauline Adams, and Carol Thompson pin up a prehistoric horse and buggy.

# AT WORK

Above: Resident students, Barbara Connolly, Cathy Boyle, Sybil Bowes, and Kathy Roach, contrive the phenomenon of a pumpkin filled with punch.

Right: The Christmas spirit never fails to elevate Jack Higgins and Francis Lyons.

# HOLIDAY

Our first class dances, "Harmony of Hearts" and "Joie de Noel," remain unforgettable in the heart of every senior. Here were memories born that will last forever.

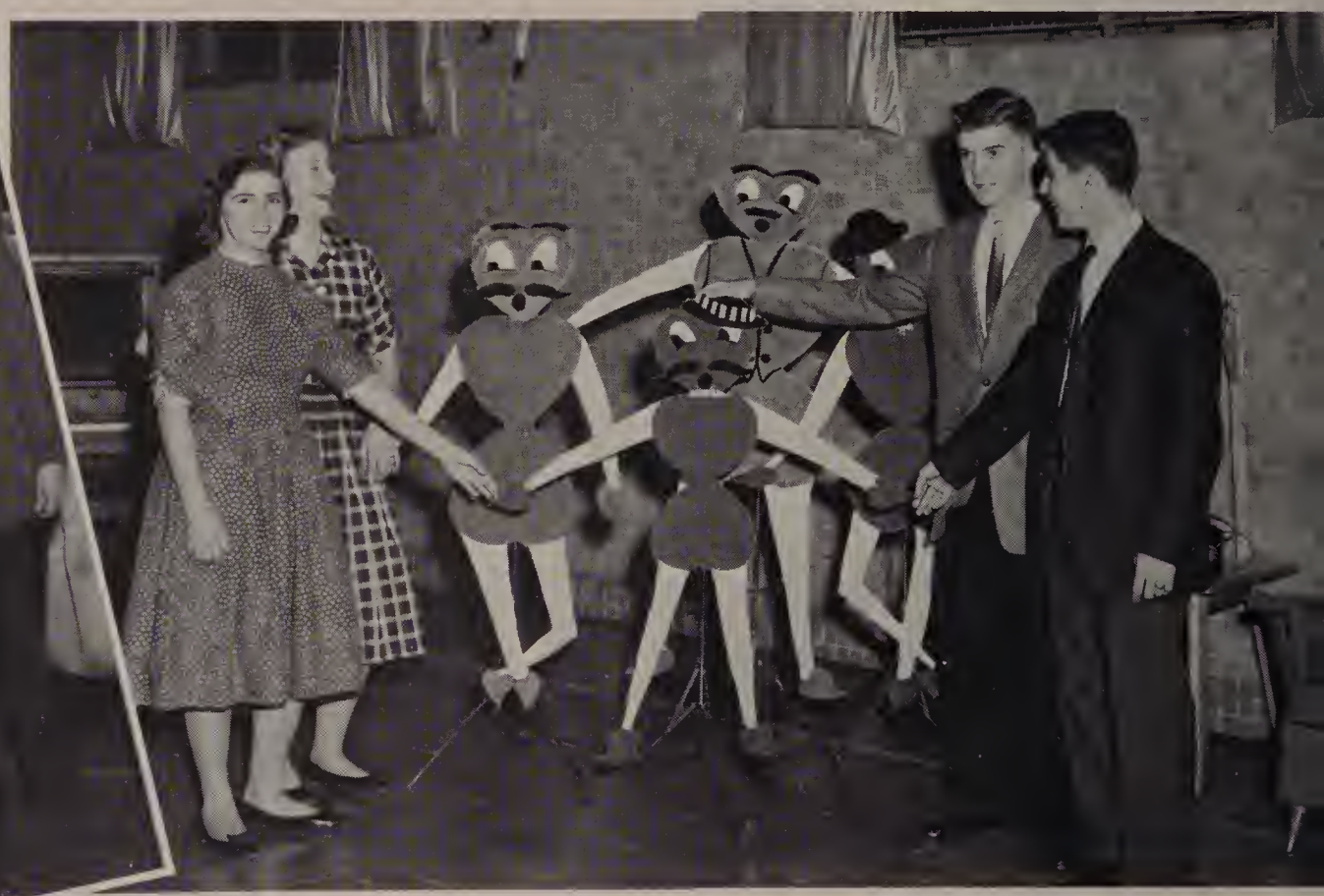

Center left: The world situation doesn't seem to be disturbing Paul Kelleher and companion.

Center right: Paper heart men outnumbered dancing hearts that night. Linda Petit, Debby Cogghill, Francis Pease, and Ronald Carreira shake hands with their paper mates.

Right: A heart-spilled carousel stole the center of attention. Francis Lyons assists Betsy Cody join her friends, Mary Foster and Paul Govoni.

# DANCES

Below: An orchestra always added an extra note to the Christmas dances.

Above right: Mary Foster and Paul Govoni seem to be the center of attraction.

Right: Dick Borsari, JoAnne Ferreira, Loyola McManus, and Francis Lyons relax during intermission.

# AUTUMN ARRAY

# A HARVEST OF FUN

# SENIOR FALL DANCE

# AND FRIENDSHIP

# OUR PROM

Our prom held at Dreamwold was the warmest expression of the love, laughter, and companionship which dominates our class.

Paul Govoni and his companion

Left to right:
Dennis Quinn
Cathy Boyle
Justin McLaughlin
Mary Foster
Maureen Hanley
Stephen Smith
Jan Carpenter
Bob Brigham

# AT DREAMWOLD

Above:
Our benevolent chaperones:
Mr. and Mrs. Govoni,
Mrs. Higgins,
Mr. and Mrs. Lyons,
Mr. and Mrs. Moore,
Dr. and Mrs. Ragonetti

Above: This is the setting in which the "king and queen of the prom" will be chosen and all will join in the promenade.

Right: Margaret Schilling and Dave Traverso agree that "After the ball is over" there remains the wonderful memory of a perfect night.

# GIRLS' SPORTS

Left: Senior cheerleaders, Gatia Payntar, Sybil Bowes, Kathy Roach, and Linda Petit present new cheerleaders, Sara Burroughs, Kathy Guertin, Sheila Connolly, and Monique Roy, with outfits and megaphones.

Above:
JoAnne Ferreira and Maybeth Connor

Right: Seniors in action

A little higher, girls!

Left: Captain Gatia Payntar leads the seniors and the newly-inducted cheerleaders through the steps of a popular cheer.

Right: Senior team members
Managers in uniform:
Caralee Cheney, Mary Mullen
Standing in center: Robin Quinn, Jarey Lee Adams
Seated: Lee Frazier, Maureen Hanley, Cathy Boyle, Jan Carpenter

Cheerleaders in inserts:
Top: Gatia Payntar
Botton
Bottom: Sybil Bowes

Left: Girls' physical education program included volleyball.

Right: Coach, Gil O'Neill
Managers in uniform:
Caralee Cheney and Mary Mullen
Members of team:
Standing: Peggy Hussey, Joan Doherty, Loyola McManus, Susan Sankus, Maryjane Terry, Carolyn Latosek, Mary Lou Barrows, Alice Shea, A. M. Miller-Jones
Seated: Robin Quinn, Lee Frazier, Maureen Hanley, Cathy Boyle, Jan Carpenter, and Jarey Lee Adams

# BOYS' SPORTS

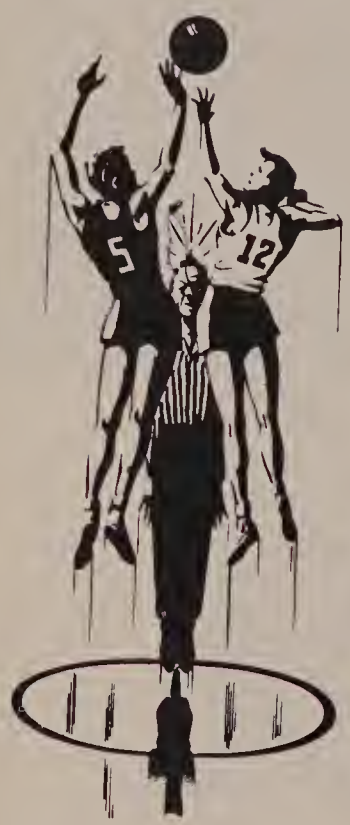

Above: Senior boys set for action

Left: Coach, Gil O'Neill with his senior boys Standing: Paul Kelleher, Bill Hedge, Francis Lyons, David Tarantino, Jim Cunningham, John Higgins, Dave Traverso Seated: Louis Ragonetti, Harry Shea, Terry Weaver, Paul Govoni, Bob Brigham, Ronald Hay, and Joe Moore

Gil O'Neill checks the plays during volleyball practice.

Below: Senior boys keep their eye on the ball.

Coach: Gil O'Neill

Above: Pushups keep the boys on their toes.

Left: Louis Ragonetti and Terry Weaver hold their punches, while the coach speaks to Paul Govoni, Jim Hayes, Bill Alsheimer, and Lynn Beaulieu.

Right: Coach, Gil O'Neill
Manager, Francis Lyons
Team seated: Harry Shea, Louis Ragonetti, Terry Weaver, Paul Govoni
Standing: Jim Hayes, Lynn Beaulieu, and Bill Alsheimer

# THE GRADUATES OF 1962

are

# SINCERELY AND DEEPLY GRATEFUL

To the High School Student Body

and

the Members of the Sacred Heart Grade School.

Their contribution and support have made

possible this publication of the

# "CORRIC"

Room 112, Grade 11

Room 110, Grade 11

Room 113, Grade 10

Room 115, Grade 10

Room 107, Grade 9

Room 105, Grade 9

Room 101, Grade 5

Room 103, Grade 6

Room 102, Grade 7

Room 104, Grade 7

Room 91, Grade 8

Room 92, Grade 8

English
French

HOME
VISITORS
99
6

INCORPORATED 1882 FEDERALIZED 1937

EIGHTY YEARS IN THE
PROMOTION OF THRIFT IN THE
PLYMOUTH TRADITION

INSURED SAVINGS
BUDGET PLAN HOME LOANS

# PLYMOUTH FEDERAL SAVINGS

AND LOAN ASSOCIATION

PLYMOUTH, MASSACHUSETTS

VICE PRESIDENT
LODGE
REPUBLICAN
SALTONSTALL
VOTE THE MAN
VOTE VOLPE
MERRILL
Harmony of Hearts

# PLYMOUTH LUMBER COMPANY

Robbins Road Plymouth, Mass.

*Good Luck to Good Scholars*
*from*

# Tedeschi's
## Super Markets
*famous for the finest!*

*THE FINEST MEAT SOLD ANYWHERE*
ROCKLAND HANOVER BRAINTREE
BROCKTON–HULL . . PLYMOUTH–KINGSTON
AND SOON COHASSET AND HINGHAM

Castle

*Best Wishes and Congratulations to the*
*Graduates of 1962*

# MARIO'S AUTO BODY SHOP

115 Sandwich Street

Plymouth Massachusetts

Telephone Pilgrim 6-0300

*Compliments of*

# KARASTAN

EXIT
YOUTH SPEARS

# THE PLYMOUTH NATIONAL BANK

*Established in 1803*

MAIN OFFICE

58 Main Street — Plymouth

BRANCH OFFICE

Summer Street — Kingston

Point Road — Manomet

INSTALLMENT LOAN OFFICE

20 North Street — Plymouth

*COMPLETE BANKING FACILITIES*
*For Both Individual and Business*

**Member of Federal Deposit Insurance Corporation**

Compliments of

# The 1895 House

Restaurant - Cocktail Lounge

LAfayette 3-1895

Joseph A. Sansone

149 Charles Street
Boston, Mass.

Compliments
of

**KINGSTON Lumber Co.**

KINGSTON ◀ HIGHWAY 3A ▶ PLYMOUTH

PARKING — KINGSTON LUMBER — TEDESCHI'S SUPER MARKET

ONE-STOP Super LUMBER and MATERIAL Yard

14 MA[illegible] · KINGSTON · Tel. [illegible] 3200

## PLYMOUTH SAVINGS BANK

*"THE FRIENDLY BANK"*

Sponsors of School Savings

at

Sacred Heart School



Headquarters for

Pyrofax TRADE MARK "Quality Controlled" LP-gas Service

## VOLTA OIL COMPANY

TEXACO

Range & Fuel Oils – Gasoline

Industrial Fuel Oil

TEXACO FUEL CHIEF HEATING OIL

Plymouth, Mass.

Samoset Street – Rt. 44

*OUR OIL AND GAS MAKES WARM FRIENDS*

RADIO STATION

WPLM - AM & FM

Route 3 Plymouth, Mass.

5000 Watts
AM 1390 On Your Dial
FM 99.1 MC
6 A.M.--12 Midnight

KINGSTON OIL & GAS CO., INC.
Joseph Balboni & Sons

JU 5-4541
62 Main Street

JU 5-2604
Kingston, Mass.

Fuel Oil
Range Oil
For Happy Heating
Oil Burner
Sales - Service

Electrical
Appliances

Bottled Gas
Bulk Gas
For Happy Heating

Gas Appliances

Insured Savings

Home Mortgages

Compliments of

MUTUAL FEDERAL SAVINGS
AND LOAN ASSOCIATION OF WHITMAN

570 Washington Street
Whitman Center

"Footwear By The Country's Leading Makers"

LANOUE BROS. . . .

62-64 Legion Parkway
Brockton, Mass.

Tel. JU 6-1501

ALVIN R. REID
Real Estate
Insurance

A

Telephone
CYpress 3-6441

Main Street
So. Hanson, Mass.

318 Court St.

26 Main St.

DANFORTH'S HOME BAKERY

North Plymouth

Plymouth

PLYMOUTH ROCK CLEANERS
Water St. Off State Pier – PI 6-1744

Jack Ottino

Alfred Volta

Compliments of

## McLAUGHLIN CHEVROLET INC.

SALES & SERVICE

Tel. GIbson 7-4401

Whitman Massachusetts

*Compliments of*

## DEARN AND McGRATH'S

Waterfront Restaurant

*Compliments of*

## SWEETSER'S GENERAL STORE

Washington Street Duxbury, Mass.

Tel. WE 4 5616

## J. J. SHEPHERD & SONS, INC.

FUNERAL DIRECTORS

SHEPHERD SERVICE EST 1825

"Over a Century of Dignified Service"

Funeral Homes at — Kingston Pembroke Whitman

# THE MOTHER'S RING®

**New, Distinctive Gift Idea for Mother, Mother-in-Law, Wife**

What a grand idea! Mother's life-story symbolized in fine jewelry that's hers alone. The two bands signify mother and father; colorful birthstones represent the children (one gem for each child—and more can be added for newcomers!)

**What a Wonderful Gift**

"Wonderful" because the gift of a Mother's Ring makes it an occasion to be remembered and cherished forever . . .

**Made ONLY in 14K White or Yellow Gold**

With its individual bands significantly joined ONLY by the children's birthstones—superb quality guaranteed—crafted by fine jewelry makers . . .

**See It Today**

See the gleam and glow of those big, one-fourth carat synthetic birthstones: flawless diamond blue-white for April; deep emerald-green for May, rich ruby-red for July—a different gem for each child, for each month of the year! See the costly radiance of real gold! See it, give it—she'll cherish it for a lifetime.

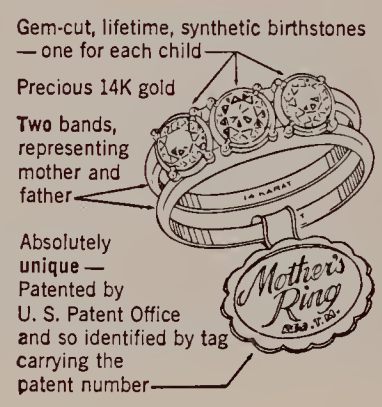


AVAILABLE AT MOST

JEWELRY STORES

Guertin Bros. Mfg.

Hyannis, Massachusetts



## GAMBINI'S LUNCHEONETTE

Jim and Del Panagoplos—owners

*Soda Fountain*
*&*
*Table Service*

52 Main Street Plymouth, Mass.



## M. B. FOSTER ELECTRIC COMPANY

368 Congress Street

Boston

*Electrical Contractors*

81 Olive Street
New Haven
Connecticut

69 Albany Street
Portsmouth
New Hampshire



## A. D. ERICKSON

REAL ESTATE - BROKERS

TEmple 4-4277

Summer Street
on road to Humarock
Marshfield Hills, Massachusetts

**RED ACRES FARM, HANSON, MASS.**

HOME OF NEW ENGLAND'S

FIRST FLOCK OF COLUMBIA SHEEP

"Pilgrim's Progress" made champion

Ram at Chicago International

Livestock Exhibition

**PLYMOUTH HARDWARE, INC.**

**AND**

**NERI PLUMBING COMPANY**

G.E. APPLIANCES

Tel. PI 6-0265

PLUMBING ESTIMATES GLADLY SUBMITTED

42-44 Court St.—Plymouth, Mass.

*Congratulations to*

*the Class of '62*

**SACRED HEART BOOSTERS CLUB**

## SAINT ANTHONY'S SHRINE

100 Arch Street

## MAYFLOWER WORSTED COMPANY

*Makers of Fine Men's-wear Fabrics*

COMPLIMENTS OF

PLYMOUTH TRADE MARK 1824

PLYMOUTH CORDAGE COMPANY

Plymouth Massachusetts

*Compliments*

*of*

# LIGHTHOUSE

# GAS COMPANY

Yarmouthport

## JOHN E. JORDAN CO.

1 MAIN STREET

PLYMOUTH MASSACHUSETTS

*Compliments*

*from*

## Mr. AND Mrs.

## JOHN J. McBRIDE

Compliments of

**PURITAN CLOTHING CO.**

"MODERN STORES

FOR MEN AND BOYS"

PLYMOUTH ROCKLAND

**BESSE-WALKOVER SHOES**

8 North Street

Plymouth

Massachusetts

*Compliments*

*of*

**A FRIEND**

338 COURT STREET

**Congratulations Graduates,**

**May the course of your success lie along the way of life, chartered by the Laws of God.**

*Peck~Garrity*
*Hugh L. Garrity*
*Funeral Homes* *Plymouth, Massachusetts*

143 COURT STREET



*BEST OF WISHES TO*

*THE*

*CLASS OF '62*

**DIVINE PROVIDENCE GUILD**



0310
CAPITOL 7 0311
0312

**SWAN, NEWTON & CO.**

MEATS AND POULTRY
FROZEN FRUITS AND VEGETABLES
BUTTER, CHEESE AND EGGS

2-8 FANEUIL HALL MARKET
BOSTON

*Best Wishes*

**PLYMOUTH FIVE CENTS**

**SAVINGS BANK**

Plymouth Kingston Duxbury

**L & D MECHANICAL SERVICE CORP.**

BROCKTON, MASSACHUSETTS

Designers of Engineers of
Laundry and Dry Cleaning Plants

Tel. JU 8-0740 or GA 7-2719

Industrial and Residential Construction

**JOHN G. DOHERTY**

*Sales—REAL ESTATE—Appraisals*

Tel. Office—Spring 5-0774
Residence—Exeter 8-3023

Main Street West Yarmouth, Mass.

*Compliments of*

**ELLIOT J. CODY**

*Greenware Bisque Ceramic Supplies - Instruction*

The Clay Pit

*Ceramic Studio*

GIFTS
WHOLESALE – RETAIL

GREAT ISLAND BLOCK
ROUTE 28, WEST YARMOUTH

ETHEL DAY
TEL. SP 5-4468

**COCA-COLA BOTTLING CO. OF CAPE COD**

Sagamore, Massachusetts

*Best Wishes to the*

*Class of '62*

**MR. and MRS. FRANCIS X. LYONS and FAMILY**

Hanson Massachusetts

*Congratulations from*

**MIDDLEBOROUGH COOPERATIVE BANK**

*Congratulations from*

**TASSINARI CONTRACTORS CORPORATION**

ARLINGTON MASSACHUSETTS

**JOYCE BROTHERS TIRE CO.**

275 Old Colony Avenue So. Boston 27, Massachusetts

AN 9-1200

Famous Name Brands New-Used-Recap-and Snow Tires

*Compliments of*

**STUART SHOE INC.**

*The Family Shoe Store*

Front Street Scituate Harbor, Mass.

*Congratulations from*

**THE SHEAS**

*Compliments of*

**THE VILLAGE PHARMACY**

*South Shore's Most Luxurious Drugstore*

Free Rx Delivery Washington Street at Snug Harbor

WE 4-2241 Duxbury, Massachusetts

## GINO RUGANI, INC. CONTRACTORS

Temple 4-4181

Water Mains — Stone & Brick Work — Road Construction

Loam, Sand & Gravel, Trucking, Excavating, Plastering

Bituminous, Concrete Driveways & Parking Lots

Grading, Bulldozer, Power Shovel & Grader Rentals

Mobile Stone and Gravel Crusher

Portable Screening, Unit Rentals

Pleasant Street — Marshfield, Mass.

---

*Compliments of*

## YANKEE TRAVELER

Plymouth — Route 3 A — Massachusetts

Tel. PI 6-3000

---

## MR. JOSEPH
## THE COUNTRY TAILOR

Custom Clothes and Ready Mades for Men and Women

*Complete Student Department*
*Fine Apparel—Apparel Accessories*

Route 3 — Tel. TA 6-2579

Corner of Broadway—Hanover, Massachusetts

---

SPECIALIZING
IN
"TAILOR MADE"
STUDENTS' INSURANCE
PLANS

Plymouth Representative:
Ronald W. Butterfield
Coles Lane
Plymouth, Massachusetts

## SPORT SHOPS OF THE STARS

*Maynard Clark, Mgr.*

*Cohasset Store*

Camping, Hunting, Athletic Equipment

Also Ski, Skates, Archery, Fishing and all other phases of sports equipment

Cushing Plaza Shopping Center

EVergreen 3-0932

Route 3A, Cohasset, Mass.

---

*"Over 31 Years a Leader in Ford Sales in New England"*

## ELBERY MOTOR CO., INC.

Falcon - Ford - Thunderbird
Sales and Service

360 River Street

Cambridge, Massachusetts

(Corner of Memorial Drive)
Tel. KI 7-3820

- ANNOUNCEMENTS
- ART WORK
- BOOK MATCHES
- DECALS

Samoset PRESS Printing Service
64 SAMOSET STREET - PLYMOUTH, MASS.

- SALESBOOKS
- STATIONERY
- RUBBER STAMPS
- WEDDING INVITATIONS

*Offset & Letterpress*
*Printing*

---

R. T. Ames
President

Plant
TEmple 4-6664

J. N. Flagg
V. Pres. & Treas.

## MARSHFIELD SAND & GRAVEL INC.

*Transit Mixed Concrete — Plywood Concrete Forms*

*Sand — Gravel — Excavating — Equipment Rentals*

*Concrete Products*

CLAY PIT ROAD
MARSHFIELD, MASSACHUSETTS

*Compliments of*

## ROCKLAND TRUST COMPANY

"The South Shore's Bank"

---

# QUICK *and Economical Service!*

Distinctive PRINTING of every description at reasonable prices. Our representative will call.

**Call Plymouth PI 6-2277**

**THE MEMORIAL PRESS**

Largest Printing Plant in Southeastern Massachusetts

**PLYMOUTH, MASS.**

---

---

## NORTH RIVER NURSING HOME

CARE FOR YOUR LOVED ONES IN A HOMELIKE ATMOSPHERE

ALWAYS STAFFED BY TRAINED NURSES 24 HOURS A DAY

Washington Street

Pembroke Taylor 6-4521 Massachusetts

---

## LUZO GROCERY COMPANY, INC.

INSTITUTIONAL WHOLESALE GROCERS

376 NASH ROAD

NEW BEDFORD, MASS.

Tel. WYman 3-9976 WYman 3-9977

The most qualified wholesalers for bakeries, restaurants, hotels and institutional cafeterias. All types of bakers flour and flour mixes. Also restaurant specialties. Distributors of Carlson Quality Brands for flour and canned goods.

*Best Wishes to the*
*Class of '62*

**MR. and MRS. F. R. COGGHILL**

No. Scituate, Massachusetts

*Congratulations to*
*the Class of '62*

**JOHN F. SHIELDS**

*Best Wishes*

**SORENTI BROS., INC.**

Sagamore, Massachusetts

*Compliments of*

**JO-ANNE'S**

PreTeen - High School & College Shop

No. Scituate, Mass.

*Congratulations to*
*the Class of '62*

**DR. CHARLES BENEA**

*Congratulations from*

**FRANCES WILMARTH**

Kingston Norton

*Best Wishes*

**MR. and MRS. WILLIAM H. CARPENTER**

*Congratulations*

**COHASSET REALTORS**

**and**

**EDGEWOOD HOMES**

Cohasset Massachusetts

## JOHN FOSTER LUMBER CO.

ROUTE 27
HANSON, MASS.
LUMBER – BUILDING MATERIAL
MASONS SUPPLIES – PAINT
HARDWARE
Tel. CY 3-6333

## TOWN BROOK SERVICE STATION

MOTOR TUNE UP
FRONT END ALIGNMENT
WHEEL BALANCING

Plymouth, Mass. Tel. PI 6-4820

## SOUTH SHORE FACTORY SHOE OUTLET

SHOES, RUBBER AND LEATHER FOOTWEAR
FOR THE WHOLE FAMILY

STORE HOURS NINE TO NINE

Tel. TAylor 6-2461

Rt. 3 and 139 Hanover, Mass.

## DIEGOLI & BARONI, INC.

PLUMBING & HEATING

Brockton Massachusetts

## PEPSI-COLA BOTTLING COMPANY

of

Plymouth

*Compliments of*

## DR. JOSEPH D. COMALLI

Optometrist

75 North Main St. Middleboro

*Compliments of*

## ZANELLO'S FURNITURE

"Where the Quality Remains Long After
the Price Is Forgotten"

Plymouth Massachusetts

## AUTOMOTIVE DISTRIBUTORS, INC.

103 Summer Street
Plymouth Massachusetts

Telephone PI 6-0698

Established 1907

**MATTHEW F. SHEEHAN CO.**

RELIGIOUS ARTICLES
CHURCH GOODS–CATHOLIC BOOKS

22 Chauncy Street Boston, Mass.

When in Marshfield
Everybody Goes to

**HUBBARD'S CUPBOARD**

*Groceries–Delicatessen*
*Newspapers–Lunches*

Main Street Marshfield, Mass.

Compliments of

**BOURGET'S PIONEER FOOD STORE**

*Western Beef*
*Pork*

Telephone Union 6-4521
East Carver Massachusetts

*Compliments*
*of*

**DUCA'S 5¢–$1.00 STORE**

OCEAN ST. MARSHFIELD

Compliments of

**DRAPER'S**

*Distinctive Clothing for*
*Misses and Women*

Route 3 A Cohasset

*Compliments*
*of*

**CAPE AUTO BODY**

RUEZ GALLERANI

**A. MACCAFERRI & SON**

Shoes and Shoe Rebuilding

302 Court Street
Pilgrim 6-0858 N. Plymouth, Mass.

*Compliments*
*of*

**PLYMOUTH COUNTY ELECTRIC COMPANY**

**BALBONI'S Drug Store**

Joseph Balboni, Reg. Pharm.
Richard Tassinari, Reg. Pharm.

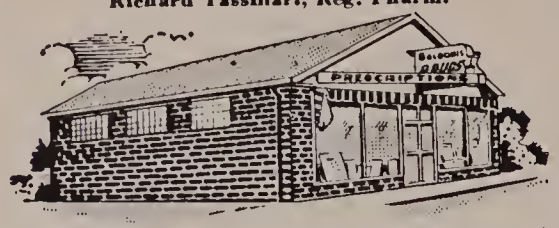


PI 6-1251 *Night Service* Res. J. Balboni PI 6-2147

*"Where Pharmacy is a Profession not a sideline"*

315 COURT STREET PLYMOUTH

DROTTS MARKET

RED & WHITE SUPER MARKET

BARNSTABLE MASSACHUSETTS

Congratulations
from

WHITE'S FLOOR COVERING

Corner of Alden Street
and
Standish Avenue

Plymouth Massachusetts

Compliments

of

THE EDES MFG. CO.

*Compliments of*

THE SEASIDE GRILLE

390 Court Street Tel. PI 6-9842

SPECIALIZING IN
FINE ITALIAN FOOD

MARSHFIELD PHARMACY

PRESCRIPTIONISTS

Robert F. Archer, Reg. Pharm.

Ocean Street Marshfield, Mass.
Tel. TEmple 4-8291

*Compliments of*

SCITUATE FEDERAL SAVINGS & LOAN ASSN.

132 First Street
Scituate Massachusetts

Toabe's

HARDWARE—DRY GOODS

Kingston Center

**SHWOM BROS.**

305 Court Street

Plymouth Massachusetts

**REBUTTINI'S**

GIFT BASKETS FOR ALL OCCASIONS

53 Court St.

Plymouth Mass.

*Compliments*
*of*

**COLONIAL DINER**

Frances and Blanche Maynard

*Compliments of*

**SALLY DRESS SHOP, INC.**

575-577 Washington Street

Tel. GIbson 7-3901 Whitman, Mass.

Compliments
of

**THE WISHING WELL**

Accord Massachusetts

*Compliments*
*of*

**HANOVER PHARMACY**

Tedeschi Shopping Center

Route 3

Hanover Massachusetts

**SUNSHINE STORES**

133 Main Street

Kingston Massachusetts

FOR SEAFOOD AT ITS BEST IT'S

**TASSY'S**

Route 3 A

Kingston Massachusetts

CARTMELL FUNERAL SERVICE

150 Court Street

265 Standish Avenue

Plymouth Massachusetts

*Compliments of*

CURRIER'S RESTAURANT

Established 1900

Plymouth Center Near North St.

FRANK HAYES RANCH HOUSE

"WHERE YOU ARE A STRANGER BUT ONCE"

Green Harbor, Massachusetts

*Compliments of*

COUNTRY PACKAGE STORE

North Scituate Mass.

SHERMAN FURNITURE CO INC.

310 Court Street

Plymouth Massachusetts

Compliments of

LELAND'S RESTAURANT

Compliments of

CECCARELLI

Tailors–Cleaners

Plymouth Massachusetts

*Compliments of*

GEORGE MABBETT & SON

## JORDAN'S PHARMACY

Kingston Massachusetts

*"Your Prescription Pharmacy"*

Justice 5-2783

TURKEYS

*Raised for Quality—Sold on Merit*
*Roast Stuffed Turkeys—Our Specialty*
*Large Turkey Pies—All Meat—No Vegetables*

## BONGI'S TURKEY ROOST

Summer St. Duxbury, Mass.
Tel. Justice 5-2392

## PRINCE STREET SERVICE STATION

**Henry Stefani, Prop.**

TEXACO PRODUCTS
CAR WASH AND LUBRICATION

PI 6-9818 Plymouth

*Compliments*

*of*

## STEVEN'S THE FLORIST

Plymouth Massachusetts

## LANNIN BROS.

Plymouth—Valiant—DeSoto

*"We'll Be Here Tomorrow To Back Up the Cars We Sell Today."*

TR 8-0727

222 Webster St. Rockland, Mass.

## CHARLES L. SINNOTT CO. INC.

OLDSMOBILE—RAMBLER
SALES—SERVICE

Ocean Street Marshfield, Mass.
Tel. TE 4-6667

*SELECT USED CARS*

## SHIRETOWN MOTORS INC.

Sales Service

Water Street, Plymouth PI 6-3400

*Compliments of*

## GELLAR'S GAS STATION

Manomet Massachusetts

Compliments
of

**BOUCHER'S MARKET**

South Carver Massachusetts

COMPLIMENTS
OF

**MR. & MRS. SAMUEL CALLIS**

Scituate Massachusetts

COMPLIMENTS
OF

**ROGERS' SUPERMARKET**

Manomet Massachusetts

*Compliments*
*of*

**THOMAS L. McGRATH**

**BLISS HARDWARE CO.**

Williams Oil-O-Mat—Heating & Plumbing

*Shell Fuel Oils*
*Locksmiths*
*Pittsburgh Paints*
*Builders—Hardware*

Main Street Ext. Tel. PI 6-3222

**KAY HAIRDRESSER**

*Hair Styling*
*Permanent Waves*

WE 4-5251 Bay Road So. Duxbury

Compliments of

**McCARTHY'S
QUALITY
ICE CREAM**

Whitman Massachusetts

**FORN SIGN CO.**

315 Court Street

Plymouth Massachusetts

*Est. 1919*

**BENZIGER BROTHERS, INC.**

95 Summer Street
Boston, Massachusetts
Tel. Hancock 6-6330

RELIGIOUS ARTICLES–CHURCH GOODS
VESTMENTS–CATHOLIC BOOKS

Compliments of

**MIDWAY SERVICE**

Route 58
So. Carver Massachusetts

*Compliments of*

**BRANT ROCK SUPER MARKET**

24 Dyke Road

OPEN YEAR ROUND

**SAMOSET GARAGE INC.**

*Buick* *Pontiac*
*Hillman* *Sunbeam*

Plymouth Massachusetts

*Established 1909*

*Domestic and Imported Gifts for All Occasions*

West Indies Shop

North Scituate, Massachusetts

*Specialties from the Islands*

RUTH V. BAILEY-9–5:30 Daily–Friday 'til 9

*Compliments*
*of*

**C. P. WASHBURN CO.**

Halifax Plymouth

**MILBROOK MOTORS INC.**

*SALES–WILLYS–SERVICE*

Duxbury Massachusetts
Telephone Wellington 4-2255

Compliments of

**FAMILY SKATELAND**

*Health–Fun–Family Dating*
*Making Friends–Roller Skating*

Temple 4-9134 or Temple 4-7291
Plain Street Marshfield

*Manhattan Sportswear* *Mallory Hats*

**PLYMOUTH MEN'S SHOP**

*Distinctive Men's Wear*

18 Main Street—Plymouth

*Campus Sportswear* *Fashionbuilt Clothes*

**KINGSTON ALUMINUM FOUNDRY**

Kingston, Massachusetts

**SAMOSET T.V. & RADIO INC.**

Sales Service

RCA—Zenith—Sylvania

*After the Sale*
*It's the Service That Counts*

Tel. PI 6-2499

97 Samoset Street Plymouth, Mass.

**BARATTA'S PACKAGE STORE**

Free Delivery Service

Telephone PI 6-0255

13 Main Street Ext. Plymouth, Mass.

Compliments of

**DR. & MRS. GEORGE P. CANUCCI**

Plymouth Massachusetts

**S. BARNICOAT MONUMENT CO.**

Middleboro, Massachusetts

Route 28 Telephone Midd. 2024

**THE OCKERS COMPANY**

BOOKS—CARDS—OFFICE SUPPLIES

TYPEWRITERS AND ADDING MACHINES

15 Main St.

Plymouth Mass.

*Fashions*
*Gifts*

*China and Glass*
Rep.

Cooley's Inc.,

of Boston

Tel. WE 4-2521

**Olive and Edward Turner**

INTERSTATE
Old Colony
PLYMOUTH
THEATRE

*Compliments*
*of*

**CORVINI'S PKG. STORE INC.**

31 Main Street
Plymouth Massachusetts

**WHITMAN INSURANCE**

WINIFRED A. BURNS–CATHERINE M. BURNS

INSURANCE OF ALL KINDS

**A. K. FINNEY CO.**

Plymouth Mass.

Call–PI 6-4343

*For All Your Transportation Needs*
*Furniture Moving*
*Freight Transportation*

*Best Wishes*

*from*

**MR. & MRS. GEORGE A. BROUILLARD**

**WOOD'S FISH MARKET**

Ralph F. Goodwin, Prop.

*Quality Seafoods*

Main St. Ext. Plymouth, Mass.

**CHARLES J. COHOLAN**

REALTOR–INSURER
COMPLETE REAL ESTATE SERVICE

Tel. GI 7-3551 Anytime
200 Pleasant St. Whitman, Mass.

Compliments of

**M & M SPORTING GOODS CO., INC.**

35 Main St., Plymouth, Massachusetts

**L. E. BOUCHARD CO., INC.**

Fuel Oils 24 Hr Burner Service

Winkler Low Pressure Heating Equipment

Kingston, Mass. JU 5-2573

**PLYMOUTH ROCK HARDWARE CORP.**

Eric Hogan

62 Court Street

Paint Wallpaper

Zenith Television

*Best Wishes to the*
*Class of '62*

**WRIGHT'S**

INSURANCE

COAL GRAIN

**BOB'S BARBER SHOP**

71 Summer Street

Kingston, Mass.

Open 8 a.m. to 6 p.m. Closed Mondays

Bob Verdelli Jim Loring

*Congratulations to*
*the Class of '62*

**DR. and MRS. JOSEPH V. GIBERTI**

**CUSHING BROS. GARAGE**

DODGE CARS AND TRUCKS

Reliable Service

Est. 1912

So. Duxbury, Mass. WE 4-2011

*Congratulations from*

**THE FAMILY PHARMACY**

Leonard M. Jordan, Reg. Pharm.

1919 Ocean Street Marshfield, Mass.

Tel. TE 4-4771

**GEORGE A. SHURTLEFF & SON, INC.**

**LUMBER**

Tel. Midd 646

Lane Street Middleboro, Mass.

Convent Supplies Postulant Outfits
Gifts for Nuns

**NEIL B. DOHERTY CO.**

48 Summer Street
HA 6-1614 Boston, Mass.

"PLYMOUTH'S PRESCRIPTION STORE"

**BRADLEY PHARMACY**

22 Court Street Plymouth, Mass.
*Roy B. Bradley, Registered Pharmacist*

YOU CAN DEPEND ON US.
YOUR DOCTOR DOES.

COMPLIMENTS
OF

**PLYMOUTH MARINE RAILWAYS INC.**

*Compliments*
*of*

**GOGGIN & SON**

15 Court St.
Plymouth Mass.

**LORING'S**

WATCHMAKERS AND JEWELERS

Plymouth Massachusetts

Compliments of

**MRS. MARY CASELLA**

White Horse Beach
Massachusetts

Canal 4-3914 REAL ESTATE

**DANIEL F. McNEARNEY**

**Insurance**

Middleboro Mass.

**MacDONALD FUNERAL HOME**

Ocean Street
Marshfield Massachusetts

THE BEACON RESTAURANT

GOOD FOOD

Route 139 Fieldston, Mass.
Temple 4-9152

Bernard's

PLYMOUTH

SPARRELL FUNERAL SERVICE INC.
J. R. REARDON AND J. L. WADSWORTH, DIRECTORS
FUNERAL HOMES

CENTRAL STREET,
NORWELL
OLDFIELD 9-2200

1 SUMMER STREET,
COHASSET
EVERGREEN 3-0200

*Compliments*

*of*

WALKEY'S FOOD CENTER

Hanson Massachusetts

BENEA
BLOCK CO.

TEL. Pilgrim 6-0920

CEMENT BLOCKS MASON SUPPLIES

32 Main Street Kingston, Mass.

*Compliments*

*of*

KEN BAILEY

Scituate Harbor Mass.

Compliments of

LOUIS KNIFE & SON

PLYMOUTH MASSACHUSETTS

COMPLIMENTS OF

HANOVER BOWLADROME

Rt. 139—Rockland St. Hanover, Mass.

*Open Bowling Every Night*

For Reservations Call—TA 6-4061

**THE STANLEY PHARMACY, INC.**

Main Street Buzzards Bay, Mass.

Tel. Plaza 9-4662

Prescriptions Our Speciality

Fine Cosmetics

Across Street from R. R. Bridge

**GARUTI'S CITIES SERVICE STATION**

Henry C. Garuti, Mgr.

Pilgrim 6-2822

324 Court Street Plymouth, Mass.

*Compliments of*

**44 AUTO BODY**

*Compliments of*

**EMERSON CLEANERS, INC.**

Hyannis Massachusetts

*Compliments of*

**A. L. ELLIS, INC.**

278 Court Street

Plymouth Massachusetts

*Compliments of*

**A. C. LOMBARD'S SONS, INC.**

International Steamship Agents & Brokers

Est. 1825

Boston Massachusetts

*Congratulations to*

*the Class of '62*

**BUTTNER'S**

Plymouth Massachusetts

**ERNIE'S APPLIANCE CO.**

Sales and Service

Radio - Television

Stoves - Refrigerators - Washers

12 Broad Street Bridgewater, Mass.

Ernest J. Saccocia, Prop.

**PURITAN GARAGE**

Sgarzi Brothers

LINCOLN - MERCURY - COMET

Plymouth, Massachusetts

*Best Wishes*

**E. M. LOEW'S**

KINGSTON DRIVE-IN

Kingston Massachusetts

**ELMER E. AVERY INSURANCE AGENCY, INC.**

*Insure and Be Sure*

John V. Mahoney - Carol A. Sturgis

27 Court Street

Plymouth Massachusetts

Tel. PI 6-4567

**WILLIAM HARRINGTON**

INSURANCE

Point Road Manomet, Mass.

*Best Wishes*

**WAREHAM SUPER MARKET**

Marion Road

Wareham Massachusetts

*Congratulations to*
*the Class of '62*

**RUTH CLARK**

**WARNSMAN INSURANCE AGENCY**

*"Insure Today – Be Sure Tomorrow"*

42 Summer Street, Kingston

Tel. JU 5-4424

*Best Wishes to the*
*Class of '62*

**OUR LADY OF LOURDES**

No. Carver, Massachusetts

Compliments
of

**SCITUATE ASSOCIATES**

Presently Building at Bulrush Farms

North Scituate Massachusetts

Compliments of

**KELLY TIRES**

391 Court Street

No. Plymouth, Massachusetts

Tel. PI 6-3344

**BRANT ROCK FISH MARKET**

FISH-CLAMS-LOBSTERS

Open Year 'Round

Tel. TE 4-6231

**HANSON GRAIN CO.**

Mr. John F. Studley, Owner
Tel. CY 3-2261

Hanson UNITY FEEDS Massachusetts

**MARDON'S JEWELRY**

Diamonds-Watches-Jewelry-Gift Wares

18 Court Street

Plymouth Massachusetts

Tel. PI 6-1136

**FOR COLONIAL CONSTRUCTION**

**ABLE CONSTRUCTION**

Tremont Street So. Duxbury

Tel. WE 4-5021

Compliments of

**REGAL SHOE FACTORY STORE**

356 South Avenue

Whitman Massachusetts

**PEMBROKE BOWLING LANES**

Rt. 27 Pembroke

Paul Cotty, Owner

CY 3-9969 CY 3-2781

*Open Year Round — 12 p.m. - 1 a.m.*

Bowl 10 Lanes

. . . For Fun
. . . For Health

Automatic Pinsetters

**CARLYLE BOWLADROME**

345 South Avenue Whitman, Mass.

Tel. GI 7-9065

**NEW BEDFORD GAS & EDISON LIGHT COMPANY**

**PLYMOUTH GAS DIVISION**

Plymouth Massachusetts

**GIBERTI'S APOTHECARY**

4 John Glass Square

Middleboro, Mass.

**JASON'S COLOR CENTER**

Depot Ct.

Tel. EV 3-1037

DUTCH BOY PAINT

Wallpaper in Stock

*Best Wishes*

**ALCO OIL**

Cohasset, Mass. Tel. EV 3-0756

*Congratulations to*
*the Class of '62*

**ARTHUR S. PALMER CO.**

Scituate Harbor Massachusetts

The Original

**JOHN DeLORENZO TURKEY FARM**

Rt. 3 Duxbury, Mass.

Tel. JU 5-4422

**HENRY A. PORTAIS**

Contractor and Builder

Tel. PI 6-4953

28 Davis Street Plymouth, Mass.

*Best Wishes to the*
*Class of '62*

**CHARLES E. FRAZIER**

Attorney-at-Law

**BASS RIVER GULF STATION**

So. Yarmouth

Massachusetts

**PERINO'S SERVICE STATION**

34 Samoset Street

Plymouth, Massachusetts

Tel. PI 6-2330

*Best Wishes to the*
*Class of '62*

**RON-DEZ-VOUS BEAUTY SALON**

Ocean Street Marshfield, Mass.

Tel. TE 4-4767

**A. G. AUTO SERVICE**

Arthur Graham

Complete Line of Guaranteed Used Cars

General Repairing
On All Makes of Cars and Trucks

Tel. GI 7-4251 Res. GI 7-2838

*Congratulations to*
*the Class of '62*

**BENJAMIN LANG & COMPANY**

School Street
Bryantville, Massachusetts

Compliments

of

**NICK and ROCKY**

**ARTHUR D. MADDALENA, JR., M.A.I.**

211 Pine Street, Centerville
Cape Cod, Massachusetts

Specialist in Appraisal
Sale and Rental of Cape Cod Real Estate

*Member, American Institute of Real Estate Appraisers*

**DREAMWOLD**

**and**

**MEETING HOUSE INN**

Scituate Massachusetts

*Compliments of*

**HEARN'S REXALL PHARMACY**

Scituate Massachusetts

*Congratulations from*

**LUCY LOCKE, REALTOR**

Scituate Harbor Massachusetts

**CHURCHILL'S OIL**

of

MANOMET

**FROST AND CALDWELL**

Furniture Gifts

Cushing Plaza Rt. 3A

Cohasset Massachusetts

Visit

**COLBY PHOTO SUPPLY**

Cape Cod's Photographic Center

317 Main Street

Hyannis Massachusetts

*Congratulations from*

**THE BRANT ROCK GRILLE, INC.**

Brant Rock Massachusetts

**E. S. RITCHIE & SONS, INC.**

NAVIGATIONAL INSTRUMENTS

Since 1850

Pembroke Massachusetts

JOHN M CRESS CO. INC.

Lumber and Mill Work - Custom Sawing
Building Supplies Fireplace Wood

863 Plain Street Marshfield, Mass.
Tel. TE 4-8832

DIAMONDS • RINGS
WATCHES • CLOCKS

A. A. Dhooge C M W
JEWELER
WATCHMAKER AND ENGRAVER

PHONE PILGRIM 6-2645 PLYMOUTH, MASS.

Wholesalers and Primary Distributors of
Heavy Western Beef - Pork
Lamb - Veal - Provisions

OAK DALE PACKING CO. INC.

GEORGE G. MCNALLY

378 Pleasant Street E. Bridgewater
Tel. Juniper 7-0035

CAPEWAY MOTORS

"Where You Buy With Confidence"

CHRYSLER - PLYMOUTH - VALIANT

539 Bedford Street Whitman, Mass.

LLOYD'S GARAGE, Inc.

LANCER - DART - POLARA
DODGE

Guy R. Penzola
General Manager Gibson 7-2441

500 South Avenue Whitman, Mass.

BEST WISHES

A FRIEND

NELL FISHER SHOP

Helen M. Hasbrouck, Owner

LInden 5-1418

WOMEN'S APPAREL AND ACCESSORIES

Scituate Harbor Massachusetts

DEPENDABLE WIRING SINCE 1919

HATCH ELECTRICAL CO., Inc.

Electrical Works of All Kinds

WIRING - INSTALLATION - SERVICE
LIGHTING FIXTURES

180 Court Street Plymouth, Mass.

*Bowling is for Fun for the Whole Family*

at the

**PLYMOUTH**

**BOWL-O-MAT**

Tel. 746-9825 Air Conditioned

**SANTACROSS**

Distinctive Shoe Service
One Winter Place-Boston 8, Mass.
SHOES - Rebuilt - made longer and wider
Dyed - Reglazed - Resuaded - Heels
Restyled - General Repairing
Orthopedic Work
CUSTOM SHOEMAKING WITH FASHION
*"Old World Craftsmanship For Over Forty Years"*

*Congratulations from*

**RED COACH GRILL**

Middleboro Massachusetts

*Compliments of*

**PLYMOUTH BEEF CO., INC.**

**ALDEN'S SHOES and JAN SALES**

**Featuring "Little Yankee" Shoes**

Tel. TE 4-4365 WE 4-2661

Marshfield Duxbury

**EDGAR'S**

195 Main Street

Brockton, Massachusetts

*"Largest Department Store on the South Shore"*

**MARTHA'S GIFT AND TOY SHOP**

Norcross Greeting Cards
Phonograph Records
RCA Stereos
Tel. PI 6-2109 N. Plymouth, Mass.

*Best Wishes to the*
*Class of '62*
*from*

**DOBSON DISTRIBUTORS**

*Compliments*

*of*

**BRIDGEWATER SAVINGS BANK**

Two Convenient Offices

Bridgewater West Bridgewater

**BROWN & CLARK, INC.**

MANUFACTURERS OF

FINE CURTAINS

TELEPHONE PILGRIM 6-1896

182 STANDISH AVENUE, PLYMOUTH, MASS.

MAIL ADDRESS:

P. O. BOX 85

NORTH PLYMOUTH STATION, MASS.

**PLYMOUTH PAINT & WALLPAPER CENTER**

(Formerly Brenner's)

Bea and Walter Wolfe

8 Samoset St. Tel. PI 6-1132

Plymouth, Massachusetts

**SMITH'S**

Plymouth Massachusetts

*Congratulations to the*

*Class of*

1962

**CAPE INSURANCE AGENCY**

74 Court St.

Plymouth Mass.

*Congratulations to the*

*Class of*

1962

**CRAIG'S PHARMACY**

53 Center Street

Middleboro Massachusetts

Compliments of

**THE MARINER BOAT SHOP**

*Authorized Sales & Service*

*Johnson Sea Horse Motors*

Phone PI 6-1950

RONALD REDMAN - RTE 3-A . PLYMOUTH, MASS.

See Our Display of Fences on Rte. 3, Norwell

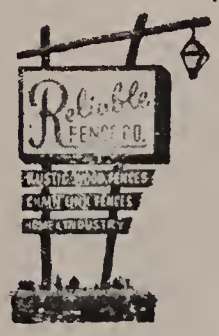


*Chain Link—Cedar Fencing*

*Sales and Erections*

Washington Street

Norwell, Mass. ED 5-4193 & TR 8-5500

*Congratulations to*
*the Class of '62*

AUNT FLORENCE

COMPLIMENTS
OF

**MARY'S BEAUTY SHOP**

Plymouth Massachusetts

CLASS RINGS ULTRA

**J. Richard O'Neil Co.**

282 Franklin Street
Cambridge 39, Mass.

**JAMES L. SULLIVAN CONFECTIONERY INC.**

WHOLESALE CANDY

1987 Dorchester Ave.
Tel. Avenue 2-4949 Talbot 5-1209

**COOK & CLARKE, INC.**

25 Richmond Street
Boston 9, Mass.

Telephone CA 7-7654

*NEW ENGLAND'S LEADING INSTITUTIONAL MEAT PURVEYOR*

Compliments
of

**KALLIO'S PACKAGE STORE**

South Carver Massachusetts

**B. M. FEINBERG INC.**

WEARING APPAREL
FOR THE ENTIRE FAMILY

TE 4-7881 Marshfield, Mass.

**GEORGE V. BUTTNER STORE**

Ocean Street
Marshfield Mass.

Telephone TE 4-7171

*Everlasting Success*
*to the*

*CLASS OF*

1962

CAPTAIN & MRS. FERDINAND THOMAS

THE DICKSONS

*Official Photographers for the Corric*

Plymouth, Mass.

*Compliments*
*of*

SCITUATE HARBOR PHARMACY

Scituate Mass.

MARSHFIELD TELEVISION & RADIO COMPANY

*Television–Radio–Hi-Fi*
*Records–Sound Equipment*
*Sales–Service–Installation*

Tel. Temple 4-6688
1871 Ocean Street Marshfield, Mass.

**D. ROSSI & SONS**

**Wholesale Fruit and Produce**

**296 COURT ST.** Plymouth, Mass.,–

**Tel. PIlgrim 6-1125**

Compliments of

**ERNIES**

330 Court Street Tel. PI 6-9846

Plymouth, Mass.

**SULLIVAN**

**FUNERAL HOMES**

515 Washington St.
Rte. 3, Hanover, Mass.

45 East Water St
Rockland, Mass.

BALBONI ELECTRIC CO.

Electrical Contractor

89 Pleasant Street

Hanson Massachusetts

Cypress 3-6551

**JAMES J. CANNON**

HEATING CONTRACTOR

Centerville Road Hyannis, Mass.

Tel. SP 5-0028

VISIT OCEAN SPRAY'S

**WELCOME SHOP & MUSEUM**

On Cranberry Highway, Rte. 28
Onset, Mass.

Gifts, Novelties, Cranberry Specialties
All the Cranberry Juice You Can Drink-
only 10¢

**OCEAN SPRAY CRANBERRIES, INC.**

**HARBOR DISTRIBUTING CO., INC.**

*Cott Quality Beverages*

Plymouth Massachusetts

*"Satisfaction Only, When You Buy From Cantoni"*

**CANTONI**

RANGE
AND
FUEL
OIL

OIL
BURNER

Hedge Road

Plymouth, Mass.

Tel. PI 6-1233

Welcome to MARIA ELENA SAENZ from Guatamala. Maria Elena joined our class in the second semester.

Barnes Worsteds, Inc.
KINGSTON, MASS.

Barnes Lincoln Co.
LINCOLN, MAINE

**WRIGHT'S STORE**

Ocean Bluff Massachusetts

**JOSEPH A. LANGONE, JR.**

*Undertaker and Embalmer*

Funeral Home and Office
58 Merrimac Street
(Corner Chardon St.)

CApitol 7-2434 BOSTON 14, MASS.

**LAFOREST'S VILLAGE SHOPPE**

Marshfield Massachusetts

## BUSINESS SPONSORS

COHASSET NEWS COMPANY
Cohasset, Mass.

WOLFE-SULLIVAN INC.
Rockland, Mass.

BRIGGS RIDING STABLE
Hanover, Mass.

DON ROBBINS CO. INC.
Rockland, Mass.

SEAVERNS COUNTRY STORE
North Scituate, Mass.

SCITUATE CLEANSERS
North Scituate, Mass.

MANOMET BARBER SERVICE
Manomet, Mass.

JOHNNY LEMOS REAL ESTATE
West Yarmouth, Mass.

HENRY TEIXEIRA FLOWER SHOP
Hyannis, Mass.

MAYFLOWER SEAFOODS
Plymouth, Mass.

THE HEATHER SHOP INC.
Plymouth, Mass.

DEXTER'S SHOE STORE
Plymouth, Mass.

THE HOBSHOLE HOUSE AND MOTEL
Plymouth, Mass.

BLUEBIRD RESTAURANT
Plymouth, Mass.

RUSTY'S MOBILE STATION
Plymouth, Mass.

MAYFLOWER AWNING CO.
Kingston, Mass.

HENDRIES ICE CREAM
Plymouth, Mass.

DUNLAP OIL CO.
Plymouth, Mass.

ARONS FURNITURE CO.
Plymouth, Mass.

WINSLOW'S OF HANOVER
Hanover, Mass.

RELIABLE CLEANERS
Plymouth, Mass.

ANTI'S
Plymouth, Mass.

THE FAMILY STORE
South Hanson, Mass.

PAUL'S BARBER SHOP
Bryantville, Mass.

SOUTH SHORE PRINTERS
North Scituate, Mass.

GROSSMAN LUMBER
Marshfield, Mass.

THE CHARM SHOP
Plymouth, Mass.

MAROIS MARKET
Plymouth, Mass.

KINGSTON BLOCK CO.
Kingston, Mass.

WILDES MOTOR COMPANY
Plymouth, Mass.

KINGSTON RECAPPING CO.
Kingston, Mass.

JAY'S DRIVE IN
Kingston, Mass.

HAPPY HOLLOW MOTEL
Plymouth, Mass.

COLD SPRING MOTEL
Plymouth, Mass.

## BUSINESS SPONSORS

CENTER TEXACO
Cohasset, Mass.

GODDARD'S 5/1.00 STORE
Scituate Harbor, Mass.

THE CHILDREN'S SHOP
Scituate Harbor, Mass.

CENTRAL MARKET
Cohasset, Mass.

DUMONT'S PHARMACY
Hyannis, Mass.

MANOMET BEAUTY SALON
Manomet, Mass.

FINNIE'S GARAGE
Scituate, Mass.

LILLIAN'S BEAUTY SHOP
Scituate Harbor, Mass.

POIRIER'S BAKERY
Kingston, Mass.

GEORGE'S BARBER SHOP
North Scituate, Mass.

MIDDLEBORO CLOTHING CO.
Middleboro, Mass.

VALENTE BROS, FLORISTS
Plymouth, Mass.

MIDDLE STREET BARBER SHOP
Plymouth, Mass.

COOPER DRUG COMPANY
Plymouth, Mass.

STEVE DWYER, REALTOR
Cohasset, Mass.

ROBICHAUD ROOFING
Manomet, Mass.

SHIP TIDES
Manomet, Mass.

RICHARD'S DRIVE IN
Manomet, Mass.

MANOMET LUMBER
Manomet, Mass.

EMERSONS STORE
White Horse Beach, Mass.

BARTLETT OIL CO.
Manomet, Mass.

FREDERIC'S FLOWERS
Buzzards Bay, Mass.

BAKERS
Buzzards Bay, Mass.

KINGSTON NEWS STORE
Kingston, Mass.

PADOVANI'S DRUG
Plymouth, Mass.

GOULD'S MARKET
Kingston, Mass.

PEMBROKE MOTORS INC.
Bryantville, Mass.

GUSTIN MOTORS
Harwich Port, Mass.

BROOKS PHARMACY
No. Scituate, Mass.

MACKINNON SHOES
Cohasset, Mass.

DON'S BARBER SHOP
Hanson, Mass.

MELLO'S SUPERMARKET
Lakeville, Mass.

DORRIE-ANNE COIFFEURS
Marshfield, Mass.

1740 WILLIS HOUSE
Kingston, Mass.

## BUSINESS SPONSORS

E. S. BURNS INSURANCE AGENCY
Plymouth, Mass.

KING'S HIGHWAY PACKAGE STORE
Kingston, Mass.

HARRISON LONGHI PHOTOGRAPHY
Plymouth, Mass.

JOSEPH H. DORAN, REAL ESTATE
Whitman, Mass.

ROSEN FURNITURE CO., INC.
Whitman, Mass.

BABAIAN FRUIT & PRODUCE CO.
Whitman, Mass.

CARROLL E. BUMP FUNERAL HOME
Whitman, Mass.

FRANK A. KIRBY INSURANCE AGENCY
Whitman, Mass.

RALPH STEVENS, REAL ESTATE
Dennisport, Mass.

DWYER'S ONE-STOP CLEANERS
Cohasset, Mass.

DICK CRAIG'S RECORD ROOM
Hyannis, Mass.

BRANT ROCK PACKAGE STORE INC.
Brant Rock, Mass.

AUSTIN L. AHEARN, JEWELER
North Scituate, Mass.

ANDERSON PLUMBING & HEATING
Manomet, Mass.

RONALD W. McINTOSH, REALTOR
Manomet, Mass.

RED TOP BAIT & SPORTING GOODS CO.
Buzzards Bay, Mass.

ZONA'S TEXACO SERVICE STATION
Kingston, Mass.

JONES RIVER LAUNDRY
Kingston, Mass.

MANOMET GENERAL STORE
Manomet, Mass.

PERRY'S MARKET
Plymouth, Mass.

BINI'S BEAUTY CORNER
Whitman, Mass.

CARROLL CUT-RATE
Whitman, Mass.

JEFF'S 58 INC.
Hanson, Mass.

FOWLER'S EXPRESS
Whitman, Mass.

MILEPOST RESTAURANT
Duxbury, Mass.

LOVEQUIST REAL ESTATE
West Dennis, Mass.

SIDNEY GATES & SONS
N. Scituate, Mass.

SCOTTY'S BARBER SHOP
Plymouth, Mass.

JIM KEANE PACKAGE STORE
Scituate Harbor, Mass.

LEO KAHIAN FURNITURE CO
Middleboro, Mass.

THOMPSON DRUG
Hyannis, Mass.

HOUSE AND GARDEN SHOP
State Road, Manomet

CUSHING PLAZA PHARMACY
Cohasset, Mass.

WATSON CHEVROLET INC.
Scituate Harbor, Mass.

## BUSINESS SPONSORS

CONNIE FITZGERALD, REALTOR
Manomet, Mass.

STORK CLUB DIAPER SERVICE
Hyannis, Mass.

MRS. BRIGGS CUSHMAN, REALTOR
Kingston, Mass.

THE KINGSTON SHARPENING SHOP
Kingston, Mass.

ELEANOR COLLINS & ASSOCIATES
Cohasset, Mass.

BRAINTREE TELEVISION & APPLIANCE CO.
South Braintree, Mass.

DAVE'S MOTOR TRANSPORTATION, INC.
Logan International Airport, Mass.

GAUDETTE'S PACKAGE STORE INC.
Middleboro, Mass.

ATWOOD COSTELLO INC., CHEVROLET
Middleboro, Mass.

RENE L. POYANT, REALTOR
Hyannis, Mass.

KINGSTON SHELL STATION
Kingston, Mass.

GILL'S APPLIANCE CENTER
Plymouth, Mass.

COBB'S CARDS AND FLOWERS
Wareham, Mass.

HUGHES FORD SALES INC.
Middleboro, Mass.

D. S. CAMPBELL, JEWELER
Cohasset, Mass.

ENOS INSURANCE AGENCY
Bridgewater, Mass.

CONTENTE'S SHOE STORE
Plymouth, Mass.

KINGSTON BLOCK CO.
Kingston, Mass.

SCITUATE CABIN
North Scituate, Mass.

HUGO'S LIGHTHOUSE
Cohasset, Mass.

JOUBERT'S
Whitman, Mass.

WHITMAN LAUNDROMAT
Whitman, Mass.

LEYDEN PRESS INC.
Plymouth, Mass.

SEARS AND ROEBUCK
Plymouth, Mass.

PILGRIM DRUG
Plymouth, Mass.

HANSON LAUNDROMAT
Hanson, Mass.

LONGO FLORIST
Hanson, Mass.

SAFTLER'S
Whitman, Mass.

THE GREEN THUMB
Plymouth, Mass.

HARRY'S
Plymouth, Mass.

POBER'S
S. Boston, Mass.

GEORGE THE BARBER
Middleboro, Mass.

E. J. MADDEN CO.
Bridgewater, Mass.

CORMIER, JEWELER
Bridgewater, Mass.

## BUSINESS SPONSORS

COHASSET NEWS COMPANY
Cohasset, Mass.

HOBOMOCK, INC.
Pembroke, Mass.

STONE HOUSE GARDENS
Norwell, Mass.

JOHNSON'S DAN DEE DOUGHNUT
Hanover, Mass.

THE CLAM HUT
Pembroke, Mass.

WILLIAM E. TRIBOU OIL COMPANY
Middleboro, Mass.

NORTH PLYMOUTH LIQUOR MART
Plymouth, Mass.

SARGENT'S RESTAURANT
Norwell, Mass.

## SPONSORS

Dr. & Mrs. Bernard H. Ricker
Buzzards Bay, Mass.

Mr. & Mrs. Joseph M. Grady
Duxbury, Mass.

Capt. & Mrs. Edward T. Mitchell
Otis AFB, Mass.

Mr. & Mrs. Adelard Savard
Plymouth, Mass.

Major & Mrs. James F. Ridley, Jr.
Otis AFB, Mass.

Mr. & Mrs. Joseph P. O'Leary
Medford, Mass.

Miss Clara A. Union
Plymouth, Mass.

Dr. & Mrs. Francis J. O'Brien
Whitman, Mass.

## SPONSORS

Mr. & Mrs. Joseph R. Brigham
Whitman, Mass.

Mr. & Mrs. Elliot J. Cody
N. Scituate, Mass.

Mr. & Mrs. John J. Connolly
W. Hyannisport, Mass.

Mr. & Mrs. Henry J. Govoni
Plymouth, Mass.

Mr. & Mrs. William Hay
Pembroke, Mass.

Mrs. Alice Higgins
Plymouth, Mass.

Mr. & Mrs. Kenneth A. Luce
Buzzards Bay, Mass.

Lt. Col. & Mrs. Vincent P. McMahon
Kingston, Mass.

Dr. & Mrs. Joseph Moore
Wareham, Mass.

Mr. & Mrs. Woodrow W. Pynn
Hanson, Mass.

Dr. & Mrs. Victor V. Ragonetti
Plymouth, Mass.

Dr. & Mrs. George W. Schilling
Kingston, Mass.

Mr. & Mrs. Theodore A. Sherman
Pembroke, Mass.

Mr. & Mrs. Wilford S. Pease
Manomet, Mass.

Russell C. Hall
Scituate, Mass.

Lt. Col. & Mrs. Clifford Westcott
Otis AFB, Mass.

Dr. & Mrs. Alton L. Hurlburt
East Bridgewater, Mass.

## BUSINESS PATRONS

BLUE ANCHOR MOTEL
ALFRED'S HAIR STYLING SALON
EDYTHE'S BEAUTY SHOP
PIOPPI'S PACKAGE STORE
HOLMES GROCERY CO.
MARSHFIELD CENTRE GARAGE
MARSHFIELD DRIVE-IN CLEANERS
MARSHFIELD BAKERY
DOR-ETTA'S DRESS SHOPPE
ROBINSON'S FIVE & TEN
SULLIVAN'S RELIGIOUS STORE
KENYON A. CARR, JEWELER
THE FRUIT SPOT
WHIT-BELL, JEWELERS
COHASSET HARDWARE STORE
SMITH'S FISH MARKET
MARSHFIELD LAUNDROMAT
KINGSTON LAUNDROMAT
KINGSTON PACKAGE STORE
BAY VIEW CABINS
STEVENS BEAUTY SALON
MAYFLOWER CLEANERS
GREEN HARBOR GENERAL STORE
JOHN'S ESSO STATION
TURA'S STORE
THE SANDWICH SHOP
THE KINGSTON BEAUTY SHOP
LIMONT & SONS
SAMUEL ARONS & SON
FREDDIE'S BEAUTY SALON

## PATRONS

BARBARA HALL
CHARLENE FITZMAURICE
DAVID CUSHMAN
ANDREA CASELLA
MARIE GRADY
JOSEPH McGRATH
GLORIA BALBONI
MARY ANN DELPRETE
DONNA BARROWS
MARY VECCHIONE
BARBARA COLEMAN
DIANE BROUILLARD
FERDINAND THOMAS
BARBARA BARONI
ANNA MAE KUHN
SARA SHIELDS
ANNE MARIE HALL

## PATRONS

MRS. MAUDE E. ADAMS
MR. & MRS. C. J. ADAMS
MRS. ROSEMARY S. BOWES
MR. & MRS. JOSEPH J. CASEY
MR. & MRS. CHARLES F. CONNOR
MR. & MRS. JAMES P. CUNNINGHAM
MR. & MRS. HENRY F. DUTSON
MR. & MRS. JOSEPH D. FERREIRA
MR. & MRS. LOTHROP T. HEDGE
MR. & MRS. VINCENT P. KELLEHER
MR. & MRS. WILLIAM MACFARLANE
MR. & MRS. FRANCIS X. MILLS, SR.
MRS. STEPEHN O'NEIL
MRS. CORINNE PETIT
MR. & MRS. MANUEL PONTE
MR. & MRS. WILLIAM PROTULIS
MR. & MRS. JOHN T. QUINN
MRS. ALICE M. ROACH
MR. & MRS. STANLEY W. SIKORSKY
MR. & MRS. JOSEPH THOMPSON
MR. & MRS. MARIO TRAVERSO
MAJOR & MRS. FOY R. WEAVER
MRS. CLARENCE WILLS
COLONEL & MRS. EDWARD R. DIXON
DAVID FANNING
ALFRED LARIVEE
ALFRED J. DeCASTRO
MR. & MRS. JOHN BALDASARO
MR. & MRS. WILLIAM A. CUSHING
MR. & MRS. WILLIAM H. COVELL
MR. & MRS. JOHN E. VETORINO
MR. & MRS. ALBERT TROCCHI
MR. & MRS. IRVING F. MIX, JR.
MR. & MRS. ROBERT HAYES
COLONEL & MRS. FRANKLIN W. HORTON
MAJOR & MRS. S. M. KOENIGS
CAPTAIN & MRS. BRUCE T. GILBERT
MAJOR & MRS. ERNEST BENKOSKI
COLONEL & MRS. GUY B. GRAY
COLONEL & MRS. L. M. ROHRBOUGH
LT. & MRS. J. E. THROOP
COMPLIMENTS OF A FRIEND
JAMES ELIOT CODY
THOMAS GALLETTI
SANDRA KING
DENNIS QUINN
VIRGINIA STEFANI
MARYELLEN CHARRON
MICHAEL PINCELLI
JANET RYDER
CAROL MARTIN

# Autographs

# Autographs

AMERICAN YEARBOOK COMPANY